LAST EDITION

The Daily Courier

PRICE 2 CENTS.

Connellsville's Biggest and Best Newspaper. Sworn Average Daily Circulation Last Week, 6,969

VOL 16, NO. 252. CONNELLSVILLE, PA., TUESDAY EVENING, SEPTEMBER 3, 1918. SIX PAGES.

BRITISH TAKE CITY OF LENS AND QUEANT IN BIG DRIVE; MORE THAN 10,000 GERMAN PRISONERS ARE CAPTURED

SMASHING OF DROCOURT-QUEANT SWITCH OPENS WIDEST POSSIBILITIES

Blow is Regarded as One of the Worst Disasters Inflicted on the Germans During the Whole War, as it is the General Belief That the Switch Line is the Main System of Enemy's Defense.

GERMANS MAKE NO ATTEMPT TO REGAIN GROUND

By Associated Press.

LONDON, Sept. 3.—1 P. M.—The British have captured the city of Lens.

The town of Queant, also has been taken.

Lens was evacuated by the Germans, the British moving in.

In their push beyond the Drocourt-Queant line, the British have advanced to a point just to the west of Buissy, two and a half miles northeast of Queant and occupied Pronville, a mile and a half southeast of Queant.

More than 10,000 prisoners were taken by the British yesterday. Additional prisoners were taken this morning.

The British also held Boidnies Velu, Bertincourt, and Rocquigny, representing an advance to a maximum depth of four miles on a 20 mile front effected this morning.

In Flanders the British forces have captured the town of Walverghem, two miles southeast of Kemmel.

Contrary to expectations the enemy has not reacted heavily with a view to the recapture of the Queant Drocourt line but has left the British in undisturbed possession of it.

LONDON ELATED OVER BIG BRITISH GAINS

LONDON, Sept. 3.—The sensational breaking of the famous Drocourt-Queant switch line after a series of important allied advances with great captures of men and material has made an immense impression here. While too great confidence that the success can be maintained is deprecated and while the expectation is general that the enemy will make the most desperate efforts to recover the positions, the blow is regarded as one of the worst disasters inflicted upon the Germans during the whole war, and one which must cause their high command the deepest anxiety.

The belief is general that the switch line is the main system of German defense, and that there is nothing equally strong behind it. Consequently its loss if it becomes final opens the widest possibility.

PREMIER LENINE OUT OF DANGER.

COPENHAGEN, Sept. 3.—The condition of Nicholai Lenine, the Bolsheviki premier, has so improved that physicians consider all danger past, according to a Moscow dispatch received through Berlin.

ARTILLERY ACTION ON SOMME IS REPORTED.

PARIS, Sept. 3.—Artillery action on the Somme front and further south between the Oise and the Aisne are reported in the official statement issued at the war office today.

EARL MOORE WITNESSES ARRIVAL OF "PERSHING VETERANS"

Earl C. Moore, who returned from New York on Saturday, witnessed the arrival in that city of the 400 "Pershing Veterans," as the contingent of returning wounded soldiers are known. Every man wore the wound chevron and many decorations that had been conferred for conspicuous bravery in presence of the enemy. The reception given the returning heroes was one of the most enthusiastic New York ever witnessed.

"WHEN THE HUN REACHES THE BOTTOM STEP, GOODNIGHT."

Linford Ruth, son of L. F. Ruth, has given in a letter to his father one of the most condensed and striking phrases, descriptive of conditions on the battlefront, that has yet reached this community. Speaking of the turn that has taken place in the tide since the appearance of American soldiers, Linford says: "We have the Hun going down stairs backwards. When he reaches the bottom step, Goodnight!"

LOADERS TO GET PAY

Men Who Worked at Davidson to go to Maccabee Hall Tonight.

The men who worked at the Davidson plant of the H. C. Frick Coke company loading coke on the cars in the past two days will receive their pay tonight at the Maccabee hall between 7 and 8 o'clock. It is expected that most of the men will turn their wages over to the Red Cross and a commitee will be there to take any contributions.

Yesterday about 53 men and Boy Scouts turned out to load the cars. A total of nine cars were filled during the day.

UNKNOWN MAN IS FOUND DEAD ON LEISENRING ROAD

Supposed Automobile Victim Hit Near Work Farm; Has Fractured Skull.

THREE AUTOISTS ARE HELD

Cumberland Young Men Whose Car *Goes Over Embankment Near the* Scene of the Accident Are Held; They Deny Striking the Dead Man.

Three young men of Cumberland, Md., are being held at the police station until death of an unknown man, supposed to have been struck by an automobile on the road near Works' hill can be investigated by County Detective J. J. Smith. The men claim their machine did not strike a man, but declare they went over an embankment just a short distance from where the body was found, to avoid a collision with another car.

The men who are being held are Ernest T. Tretapoe, Walter R. Coughenour, and John Byrhodes. The body of the dead man was removed to the funeral parlors of J. L. Stader. According to the young men they were coming from the races at Uniontown when they met another car coming from Connellsville which caused them to swerve to the side to avoid being hit, their machine going over an embankment by the side of the road.

The party immediately got out to examine the car and two of the men came to Connellsville to get someone to haul the car in. They left one man in the car to watch it. Upon their arrival again at the scene of the accident the men saw a crowd gathered around the car and upon inquiring the trouble they were informed that a dead man was found a short distance up the road from where the car stopped. The police brought the men to Connellsville and locked them up. They are being held for County Detective John J. Smith of Uniontown, who is investigating the case. The dead man had no means of identification upon his person. His pockets contained a match box, a cigar case and some small change. His skull was fractured.

Hospital Bags Wanted.

All persons having completed hospital bags for the Charleston Comforts Branch of the Navy League, are requested by Mrs. J. Melvin Gray, chairman, to leave them at the Navy League booth.

Brakeman Slightly Injured.

Joseph Menefee, 20 years old, of the West Side, a Pittsburg & Lake Erie brakeman in the Dickerson Run yards, was caught between two cars late last night and slightly squeezed.

"Skip Stop" Saves Coal.

The "skip-stop" system being adopted by street railways over the country at the request of the Fuel Administration is expected to save 1,500,000 tons of coal annually.

PROVISION OF NEW DRAFT LAW AS TO AGE IS CONFUSING

Construed Literally Will Take Boys Who Are But 17 Years of Age.

ON THEIR 18TH BIRTHDAY

And Men 45 on Their "46th Birthday" Will Escape Registration, is the Interpretation of Local Board Member; Official Ruling Will Be Needed.

Unless an official interpretation of the new draft law is made, confusion is certain to arise among registrants as to its meaning and intent. In designating the persons to whom the law is applicable the text says:

"All male persons who have attained their 18th birthday and have not attained their 46th birthday are required to register."

Construing this requirement literally a member of Local Board of District No. 5 has given a Courier reporter the following explanation:

"The day a person is born is his first birthday. The day he is one year of age is his second birthday; when two years of age, it is his third birthday, and so on. The draft law specifies the '18th birthday,' and not '18 years of age,' as the lower limit of registration. Following the rule by which birthdays are designated a boy is not 18 years of age until he has attained his 19th birthday, and a man is not 45 years of age until he attains his 46th birthday.

"A boy who is 17 years of age, or who has passed his '18th birthday' on or before the registration date, September 12, must register, but a man who is 45 years of age, or has passed his '46th birthday,' will not be required to register. A boy born on or before September 2, 1901 will be required to register, but a man born on or before September 12, 1873 will not be required to register."

This interpretation does not agree with that given by Major Murdock, state supervisor of the draft. Quoting the provision of the law as given above Major Murdock says:

"This means that every man who has not reached the age of 46 must register. The only men between 18 and 45 not required to register are those already enrolled."

It is held by persons who have given some thought and study to the question that the intent of the law will govern the determination of those subject to its provisions. It is not believed that the framers of the law meant that boys who are only 17 years of age, by having attained their "18th birthday," are to be required to register, neither that men who are 45 years of age shall escape registration because they have attained their "46th birthday." Taking the law as it reads would give it such a meaning as the member of No. 5 board has stated. Plainly such is not the intent, but to clear up the confusion that will ensue an official interpretation will need to be given.

GIVES SOLDIER LIQUOR

Italian is Arrested By Patrolman Turner in Crawford Avenue.

Charged with furnishing liquor to a soldier, an Italian giving his name as Frank Corbin, was arrested last night about 8:45 o'clock by Patrolman D. H. Turner in West Crawford avenue. The officer saw Corbin come from the barroom of a hotel and hand the soldier, Clyde Hewitt, a bottle of beer. The soldier raised the bottle to his lips and the officer placed both men under arrest.

Hewitt is stationed at Markleton and was in the city on a pass. Both are being held at the police station for Attorney J. Kirk Renner, who will investigate the case.

DRESSINGS WORKERS

Urged to Turn Out This Week to Complete Italian Allotment.

An urgent appeal is made to the members of the surgical dressing classes to report at the work rooms today and Wednesday afternoon and evening in order to complete the allotment of dressings that is to be shipped to the Italian Red Cross commission. Unusual effort has been made to complete this order in time but much remains to be done before shipment can be made.

The Camp Fire Girls are asked to devote Wednesday afternoon to making oakum pads.

Treating Injured Foot.

Martin McIntyre of Leisenring No. 1 is in Chicago taking treatment for an injured foot suffered some tome ago in a street car accident.

SERVICE FLAG TO LOCAL HEROES IS UNFURLED SUNDAY

Emblem at Methodist Episcopal Church Has Two Gold and Five Silver Stars.

The unfurling of a new service flag bearing two gold stars in honor of Sergeant Milton Bishop and Charles Graham, who gave up their lives in the big battle along the Marne and five silver stars for First Sergeant French Durst, Howard Reppert, Fred Daniels, Clarence Reagan and Reigh A. Marietta, the wounded, was unfurled Sunday morning at special services held by the congregation of the First Methodist Episcopal church in honor of the soldier dead, wounded and Walter Bixler, who was reported among the missing and later located in a German prison camp.

The congregation was unusually large and the services were impressive and beautiful. The congregation and Sunday school joined in the services. Colonel James J. Barhart, a veteran of the Civil War, spoke in behalf of the soldier dead, Rev. G. L. C. Richardson, the pastor, in behalf of the wounded and missing and E. W. Horner in behalf of the Sunday school and S. B. Henry, the superintendent, who has returned from a several weeks trip to Kansas City, made for the benefit of his health. Captain Edmund Dunn, a Civil War veteran, also spoke. Special music was rendered by the church choir and the Sunday school orchestra. Several Civil War veterans turned out to honor the young soldiers who gave up their lives, those wounded and captured while battling with the Huns.

MEN ARE NEEDED FOR STREET WORK DURING THE RED CROSS FAIR

Volunteers to Act as "Barkers" and "Spielers" Asked to Turn Out Tomorrow Night.

WANTED—100 men to meet at the Maccabee's hall, Wednesday evening at 8.30 to volunteer for street work for the Red Cross Street Fair. Come on men, we need you. Do more than your bit in helping to make the fair "Go Over the Top."

This is the form of the call the fair boosters have made to men to act as "barkers," "spielers" and in other capacities make the entertainment go along with the right kind of spirit and motion.

The erection of the booths along Pittsburg street and Crawford avenue started yesterday, and many of the stands were put through the first stages. Others are being built today. Volunteer labor, directed by carpenters of the city is erecting the booths.

MORE BABIES ENTERED

Assistants for Baby Show Are Also Named; Another Prize Donated.

Mrs. Joseph Riling, Mrs Katherine List and Mrs. William Sturgeon have been appointed assistants in the baby show to be staged during the Red Cross Fair this week. Mrs. Riling will have charge of the baby food booth and Mrs. List and Mrs. Sturgeon will assist with the babies.

Another beautiful prize, donated by Senator W. E Crow has been added to the big list offered the competing babies.

Thirty-three babies have been entered as follows: Mayone Lucille Irwin, Leulla Cunningham, Charles McDowell, Rose Aline Mestrezat, Irene Schraishunn, Ida May Skiles, Robert Lee Stains, Ivan Elpern, Dorothy Jean Hill, Anna Katherine Walker, Betty Jane Croker, Robert Charles Rue, Doris Ellen Strickler, Donald Byron Jones, Pearl Soisson, John William Moore, Betty Dick, Jane Dick, Helen Waid, Mary Aline Blacka, Edith May Blacka, Helen Frances Chamblee, Elizabeth Smith, Robert Alton Herwick, Buddy Stader, Walter Hunter, Joseph William Carson, Mary Reamer, Elain Delain Collins, Earl Marion Bosley, Helen Faye Barr, Bettey Oweda Robinson, Esther Elizabeth Hutton.

Band to Play Tonight.

Members of the Connellsville Military Band are requested to report at the City Hall this evening at 5.30 o'clock to accompany the draftees to the Baltimore & Ohio station.

Weather Forecast

Cloudy and cooler tonight; Wednesday, fair and cooler is the noon weather forecast for Western Pennsylvania.

Temperature Record.

	1918	1917
Maximum	87	87
Minimum	68	65
Mean	78	76

The Yough river rose from 3.10 to 3.25 feet during the night.

RIDERLESS SUNDAY IS WELL OBSERVED IN CONNELLSVILLE

Less Than 10 Per Cent of Usual Number of Cars Are on the Streets.

175 OWNERS "SPOTTED"

Numbers of All Machines Passing Brimstone Corner Are Taken and Showing Made By Local Automobilists is Considered Excellent Indeed.

Barely 10 per cent of the automobile drivers of Connellsville failed to observe the first "Riderless Sunday" requested by the Fuel Administration, according to George S. Connell, member of the Fayette County Fuel Committee with jurisdiction in this vicinity. Although no effort was made to check violations of the request to not use cars on Sunday for pleasure purposes, Mr. Connell, co-operating with Mayor Duggan and the police force, compiled a list of license numbers on cars which were out during Sunday. Patrolman Antonio Rendine, on duty at Brimstone Corner, kept a record of cars passing that point during the hours he was on duty, and other scattering numbers were obtained.

Approximately 175 cars were spotted, a majority of them being used for pleasure purposes exclusively. During the morning a number of cars were out which later were put up for the day, it having been stated that churchgoers might use cars for the purpose of attending services. Quite a few took advantage of this opportunity to be out, although a larger number walked to services

Other cars were out which will remain idle on subsequent Sundays. These were the machines used to take the volunteer coke workers to and from the Davidson plant. A small percentage were cars of persons who claimed to be ignorant of the Fuel Administration's request, and who expressed regret that they were violating it. One car from West Virginia evidently had been tagged before reaching Connellsville as the occupants were trying to find a garage in which to store the machine until Monday.

Patrolmen Rendine and Turner were of the opinion that on a Sunday with weather like that of yesterday approximately 2,000 cars pass Brimstone Corner. If this estimate is correct, less than 10 per cent were on the go Sunday. This is considered a remarkable showing for Connellsville, although not a surprising one. Connellsville has the 100 per cent habit of responding to war appeals.

Although the movement to curtail pleasure riding is only a request so far as the Fuel Administration is concerned, city officials have in mind the imposition of penalties for violators. Mayor Duggan is expected to issue orders to the police for the summary arrest of violators of the automobile law who happen out on Sunday. Connellsville autoists have enjoyed a free and easy existence of late, and it may necessitate their observance of "Rideless Sunday" to obtain a continuance of such an advantage. Persons driving without a license, youngsters under 16 years old who drive about as they please, those who travel with improperly placed license tags or none at all, the town nuisance who keeps his cutout going full blast at all times and others who fail to observe either the law or common sense in handling machines are likely to be hauled in next Sunday.

No instructions have been given members of the Fuel Committee relative to the taking of license numbers of those who violate the "Rideless Sunday" request, but it has been made plain that any failure on the part of autoists to go along on the proposition is likely to result in a drastic curtailment of their use of machines.

One physician, exempt under the request, walked Sunday.

"I want to see this request fully obeyed," he declared. "Unless it is respected, the automobile owner can expect to suffer. If the Fuel Administration issues a definite order covering the use of pleasure cars it will make the innocent suffer with the guilty, and will undoubtedly embarass every owner of a machine. Up to the present time the autoist has been treated with especial consideration by the government. Continued abuse of his privileges will result in serious annoyance to all of us. I'm going to do my part in helping make such an order unnecessary."

Returns to Washington.

Miss Anna Mae Lewis of Vanderbilt, who is in the government service at Washington, D. C., returned to her duties yesterday after spending a vacation at her home.

WALTER C. HELTMARK OF TROTTER DIES OF WOUNDS; COMPANY D MAN MISSING

Carl Kriner, of Buckhannon, W. Va., Mentioned in Today's List.

HE WAS EMPLOYED HERE

Soldier Had Worked for West Penn Railways and Lived on the West Side; Mount Pleasant Woman Going to Injured Son in France.

The first draftee from Fayette county to die in action in France has been reported by the War Department as Walter C. Heltmark of Trotter, a son of John Heltmark, also of Trotter. The death of the young soldier was reported yesterday.

The telegram stated that Walter Heltmark had been wounded severely in action on August 15, later dying of his wounds.

He was one of the first draftees to be inducted into the service. He had been employed at the coal mines at Continental No. 1 when drafted.

The name of Carl Kriner, a member of Company D, 110th infantry, appeared among the missing in today's casualty list. Kriner is a son of Mrs. Mary Kriner of Buckhannon, W. Va., and at one time was employed at the West Penn Power house While located in Connellsville he boarded at the home of Mrs Harriet Miller in Eighth street, Greenwood. He enlisted in Company D at the outbreak of the war.

Mrs. James Harkins, wife of Mayor James Harkins, county coroner, of Mount Pleasant, left Sunday night for New York City from where she expects to sail for France. She will go to the hospital where her son Lieutenant James J. Harkins, Jr., a member of Company E, is a patient The young officer was wounded at the time of the big drive along the Marne

MESSAGE FROM THE BATTLE FRONT TO COKE REGION MEN

Is Delivered By Capt. Del Lungo, Distinguished Italian Officer.

IS GIVEN FINE RECEPTION

By Local Men of Italian Birth as Well at Other Points in the Region; Created a Decidedly Favorable Impression Wherever He Has Appeared.

The efforts of the production division of the Fuel Administration to reach every nationality among the coke workers with its appeal to speed up production, and to bring messages to the workers directly from the war front, have been given new and effective expression during the past few days.

Through the services of Dr. Giovanna del Lungo, a son of Isidoro del Lungo, a member of the Italian senate and a captain in the Italian Army, who has not yet fully recovered from wounds received on the fighting front, the Italian workers of the region have heard the first recital of war conditions in their native land by one of their distinguished countrymen. The impression made by Captain del Lungo was decidedly pleasing. He is a handsome man of soldierly bearing, scholarly and gifted and of a charming personality. He came to this country on a special mission and was prevailed upon by the Fuel Administration to give three days of his time to making addresses in the coke region. He arrived in Connellsville on Saturday morning and went to Uniontown. Saturday evening he spoke at Republic and in Uniontown on Sunday afternoon. He came to Connellsville yesterday and spoke in the high school auditorium last evening. At each of these meetings he was greeted by capacity audiences and the most appreciative attention and hearty applause were given his addresses.

His first address was at Republic on Saturday evening. On Sunday evening a banquet was tendered Captain del Lungo at the Exchange hotel, Uniontown. On Monday morning, accompanied by Wiley L. Byers, production manager of the Fuel Administration for Fayette county, P. Bufano of Connellsville, R. Scalia and W. C. Mullen, superintendent of Continental plants of the H. C. Frick Coke company, Captain del Lungo made a visit of inspection to Continental No. 1, including a trip through the mine. This being his first visit to a coke plant Captain del Lungo was greatly interested and pleased and made copious notes of his observations for future use and reference.

Returning to Connellsville at 6 o'clock supper was served at the Elks' club. At the table of the honor guest sat Captain del Lungo, Mayor John Duggan, Thomas J. Hooper, chairman of the Connellsville branch of the Red Cross, J. Kirk Renner and members of the city council. After the supper the party adjourned to the high school auditorium which was packed with Italians from all parts of the coke region, many coming from Scottdale, Mount Pleasant and other points.

Production Manager Byers introduced Captain del Lungo in appropriate and well chosen words. The speaker spoke entertainingly and instructively of life in the trenches and the Italian army as he had himself seen and experienced it. During his address the audience was so awed and interested in his recital that there was a complete silence as every one was straining their ears to catch every word. After his talk the speaker was almost suffocated by the Italians who thronged upon the stage and who wanted to shake their countryman's hand.

A pleasing solo was rendered by Miss Annita Gondolfi, accompanied at the piano by her sister, Miss Jennie Gondolfi.

At the close of the meeting Captain del Lungo was presented with a handsome bouquet of flowers by Miss Falco, 10 years of age, who in turn was kissed by Captain del Lungo on the forehead. The meeting over Captain del Lungo was taken to the home of R. De Angelis in Vine street for a rest and at 3 o'clock this morning he took his departure.

During his rest here he was entertained by an impromptu orchestra furnished by A. Trovaioli, the three Pullia brothers and D. Vona

MEADE TANNEHILL, SCOTTDALE, WOUNDED.

Meade Tannehill, of Scottdale, a member of the 110th Infantry, is in a hospital in France, wounded, according to a letter received by his parents, Mr. and Mrs. J. T. Tannehill, and dated August 1. "My wound is a slight one," he says. "The Boche got me in three fingers of my left hand." He speaks of Jud Van Horn being safe and says he saw two boys from Alverton, Hafer and Shirer, on the train on which he traveled to the hospital.

J. A. WILSON ANNOUNCES SAFE ARRIVAL OVERSEAS.

A card has been received from J. A. Wilson, Company B, 5th Sept. Battalion, announcing his safe arrival overseas.

OHIOPYLE BOY HAS ARRIVED OVERSEAS.

Mrs. Alice Holt of Ohiopyle has received a card from her son, Russell Edgar Holt, anouncing his safe arrival in France. He had been in training at Camp Lee. A brother, John Holt, Jr., is in training at the University of Pittsburg.

S. E. PORTER HOME ON SHORT FURLOUGH.

S E. Porter of Dawson, who is serving with the aviation corps in Virginia, was home over Sunday on a short furlough. He left yesterday for his training camp.

MARTIN VOSHNOCK ARRIVES OVERSEAS

Martin Voshnock, a member of the 37th Provisional Company, has arrived safely overseas according to a card received by his mother, Mrs. Rose Voshnock of Leisenring No. 1. The soldier had been in training at Camp Lee for about seven weeks

GEORGE DUFFIN IS SAFELY OVERSEAS

A card received by Mrs. Thomas Keenan of the West Side announces the safe arrival of George C. Duffin, who is in the air service, safely overseas.

P. J. FAGAN TRANSFERRED FROM FT. MONROE, VA.

P. J. Fagan, who has been stationed at Fort Monroe, Va., has been transferred to a training camp at Anacostia, near Washington, D. C.

Continued on Page Five.

Britishers Given More Time.

British subjects in the United States including declarants who registered before July 30, may enlist voluntarily in the British or Canadian army up to and including September 8. Those who registered on August 24 may enlist until September 23, and those who registered on September 12 may enlist up to October 12.

SOCIAL and PERSONAL

Plans are well under way for the booths and other attractions to be held in connection with the Red Cross street fair Thursday, Friday and Saturday of this week. Virtually all arrangements have been made for the country store booth to be conducted by the christian church with the following committees in charge: First day, Harry Norton, treasurer; Mrs. A. D. Soisson, chairman; Mrs Harry Schenck, Mrs. Leighty, Mrs. S. S. Stahl, Mrs. Bryon Porter, Mrs. Harry Norton, Mrs. George Porter, Mrs. E. T. Norton, Mrs. J. A. Renner, Mrs. Henry Kurtz, Mrs. Josephine Reid, Miss Minnie Murray, Mrs. John L. Gans, Mrs. J. Donald Porter, Charles A. Crowley, Smith Buttermore and Bryon Porter; second day, Harry Norton, treasurer; Mrs. G. W. Buckner, chairman; Mrs. Herbert Frisbee, Mrs. Robert Norris, Mrs. Ross S. Matthews, Mrs. George R. Marietta, Mrs. Jackson, Mrs. A. J. Buttermore, Mrs. Mary J. Brown, Mrs. Smith Buttermore, Mrs. Arthur Kurtz, Mrs. Blair and Mrs. Foley; third day, Miss Ella Hyatt, treasurer; Mrs. George Porter, chairman; Mrs. Renner, Mrs. Don D. Brooks, Miss Minnie Murray, Mrs. Swartzwelder, Mrs. Mary J. Brown, Mrs. P. R. Wegmer, Mrs. Charles Schell, Mrs. J. L. Kurtz, Mrs. John Robinson, Mrs. Ralph Porter, Mrs W. H. Berger, Mrs. Edward Marsh, Mrs. W. H. Showman, Mrs. Charles Bailey, Mrs. Walter Schenck, and Mrs. Harry Hopkins. The committe on prices is as follows: Mrs. S. S. Stahl, Mrs. E. T. Norton, Mrs. Bryon Porter, Mrs. George Marietta; on post office, Mrs. G. W. Buckner's Sunday school class; soliciting, Mrs. George Porter and Mrs. Josephine Reid.

Members of the reception committee are asked to meet on the following days: at headquarters in the Title & Trust building; tomorrow morning, Mrs. W. H. Berger and Mrs. Charles Schell; tomorrow afternoon, Mrs. Bryon Porter and Mrs. Arthur Kurtz; Thursday morning, Mrs. Josephine Reid, Mrs. A. D. Soisson, Mrs. G. W. Buckner, Mrs. Herbert C. Frisbee, Mrs. J. Donald Porter and Mrs. Geo. Porter. Other members of the committee reporting previously at the headquarters were: Monday afternoon, Mrs. Bryon Porter and Mrs. Henry Kurtz; this morning, Mrs. G. W. Buckner, Miss Ella Hyatt and Mrs. J. L. Kurtz; this afternoon, Mrs. E. T. Norton, Mrs. Bryon Porter and Mrs. S. S. Stahl.

An added attraction to the camouflage surgical dressing booth in charge of Mrs. A. A. Straub is "the questionnaire" in charge of Miss Edna Bengal, who will be assisted by the following aides: Mrs. Frances Freed Carroll, Misses Margaret Whiteman, Sarah Porter, Elizabeth Evans, Nanna Hood, Hester McCairnes, Ora Enos, Martha Kauffman, Florence Louden, Ruth Higbee, Catherine Brendel, Dorothy McClaren, Elizabeth McClaren, Madeline Miller, Mary Belle Sherrick, Edna Conway, Emma Grace Dunn, Anne Donnelly, Marie Filcer, Mrs. Esther Dietz Smith, Mrs. Fannie Porter and Mrs. George Bretz. This booth promises to be one of the biggest attractions of the street fair. The following Camp Fire Girls will have charge of the rookies: Elizabeth Kenney, Elizabeth Laughrey, Mary Keagy, Gertrude Marstella and Mary Weidinger.

—

The Daughters of the American Revolution have made all arrangements for two booths. The one in the lobby of the Soisson theatre will be known as General Pershing's canteen and will be in charge of the following ladies: Thursday evening, Mrs. J. A. Guiler, Mrs. Percy, Mrs. W. N. Leche, Mrs. Miller, Mrs. George Marietta, Mrs. Hazel Bryte, with Miss Nettie Hood cashier; Friday evening, Mrs. Cunningham, Mrs. Nora Percy, Mrs. Cyrus Chritchfield, Mrs. Patterson, with Mrs. J. S. Bryner cashier; Saturday afternoon, Mrs. Mary Thomas Cook, Mrs. J. F. Torrence, Mrs. Hazel Bryte, Mrs. R. M. Leiberger, Mrs. Mary B. McCormick, Mrs. S. M. Foust with Mrs. J. J. Robson, cashier; Saturday evening, Mrs. W. E. Rice, Mrs. Jones, Mrs. J. A. Guiler, Mrs. C. E. Wilson, Mrs. Cunningham, Mrs. Burbans, Mrs. Torrence, with Mrs. S. M. Foust, cashier. The Zed Connell booth near the Pennsylvania station will be in charge of Mrs. Thomas Krush, assisted by the following aides: Misses Clara Mae Critchfield, Marawii Woodward, Clare Bryner, Neil Woods, Margaret Freeman, Mrs. George Marietta, with Mrs. Yoe cashier. By calling Mrs. W. E. Rice at the Smith House or Mrs. C. E. Wilson of West Green street all orders for any kind of cake will be gladly filled from now on until after the fair.

—

The Busy Twelve club will be entertained tonight by Mrs C. C. Bittner at her home in Ninth street, Greenwood.

—

The Woman's Home and Foreign Missionary societies of the First Presbyterian church will meet tomorrow afternoon at 2.30 o'clock in the church. The regular meeting of the session of the church will be held Wednesday evening at the close of the regular prayer service.

—

The regular meeting of the W. O. C class of the United Brethren Sunday school will be held tonight at 8.30 o'clock at the home of J. C. Friend in East Connellsville.

—

Mrs. Lillian Russell Moore of Pittsburg, the well known actress, will be one of the judges at the patriotic dance to be held tonight at Shady Grove park. Hall's saxaphone jass band will be one of the big features of the dance. A large number of guests from Connellsville will attend.

—

A meeting of the Woman's Benefit association of the Maccabees will be held tonight in Maccabee hall. All guards are asked to be present promptly at 7 o'clock.

—

The regular meeting of the Woman's Guild of the Trinity Episcopal church will be held this evening at 8 o'clock in the church house in East Fairview avenue instead of tomorrow night.

—

PERSONALS.

Mrs. John Smutz of the West Side is spending the day in Pittsburg.

Mrs. Charles Walter went to Meyersdale this morning to visit friends.

Edward Turner of Washington, D. C, was in town yesterday on a brief business trip. From here he went to Tippecanoe to visit relatives.

The best place to shop after all. Brownell Shoe Company.—Adv.

Miss Helen Haines has returned home from a visit with friends in Pittsburg, Latrobe and Greensburg.

Are you an Ace?—Adv.

Harry H. Rowand of Pittsburg, district attorney of Allegheny county, has returned home after a visit with his sisters, Mrs. O. L. Eaton and Mrs. D. C. Thomas, the latter being ill at the Eaton home in East Cedar avenue.

Don't fail to attend the two special sales at Downs' Shoe Store this week—one for women at $2.25—the other for men at $4.85.—Adv2-4t.

Mrs. Henry Rhodes and daughter, Miss Fredda, are visiting the former's son, Roy Rhodes, who is in military training at Camp Custer, Battle Creek, Mich.

Two special sales at Downs' Shoe Store this week—one is some odds and ends in ladies high shoes at $2.35, sizes 2½ to 5. The other is men's high shoes at $4.85.—Adv-2-1t.

Mrs. L. C. Neid and son, Somerset have returned home from a two months' camping trip with friends along the South Branch of the Potomac.

Mr. and Mrs. Earl Ritchie are moving into the Ford apartments in Eighth street, Greenwood.

Read The Daily Courier every day.

"Liberty Loan Sunday."

Secretary of the Treasury McAdoo has officially designated Sunday, October 9, as "Liberty Loan Sunday," as the occasion for pastors to make an appeal in behalf of the Fourth Liberty Loan.

POST TOASTIES

the war-time breakfast cereal of America

Superior Corn Flakes

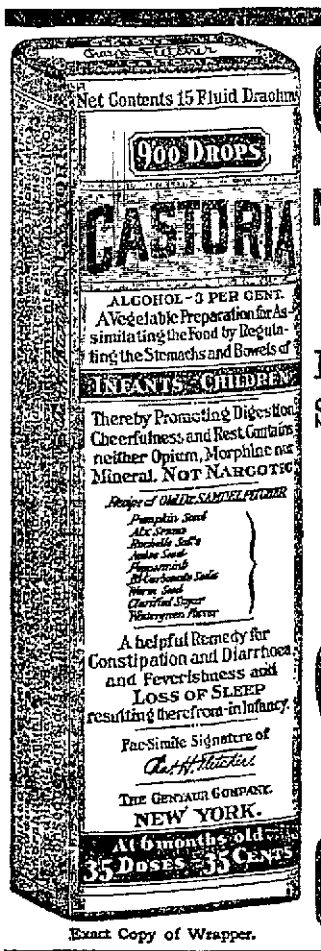

Exact Copy of Wrapper.

CASTORIA

For Infants and Children.

Mothers Know That Genuine Castoria Always Bears the Signature of *Chas. H. Fletcher*

In Use For Over Thirty Years

CASTORIA

THE CENTAUR COMPANY, NEW YORK CITY.

SEPTEMBER TERM OF COURT PROMISES TO BREAK ALL RECORDS

More Than 200 Cases of All Crimes Known in Legal Circles Are Scheduled.

UNIONTOWN, Sept. 3—With an informal charge to the grand jury by Judge J. Q. Van Swearingen, the September term of court, which promises to break all "endurance" court records, opened yesterday morning at 10 o'clock. More than 200 cases of all crimes known in legal circles, are scheduled for trial during three weeks. A fourth week will be given over to criminal court if necessary to dispose of the September list and the 25 cases held over from the June term.

Only two murder cases, one September 9 and the other a week later, are scheduled for this session of court. On the first date R. A. Whiting, alias Richard A. Whiting, will be arraigned on a murder charge, and on September 16 the case of Lewis Page is scheduled. Both are negroes and little interest is attached to the cases.

In divorce court a divorce was granted to Mamie Moore from her husband, Harry W. Moore. The couple were married at Greensburg February 6, 1902, and have since lived at Connellsville. Desertion is charged.

John Burchinell was granted a divorce from Mary Burchinell on the grounds of cruel and barbarous treatment and adultery. The couple were married at Percy, March 6, 1916, and have since lived at Percy, Youngstown, Lemont, Collier, Connellsville and Herbert. Burchinell went out with the selective men from Fayette county the 6th of October last and was sent home when injured by a bullet wound in the leg. He was discharged from the National Army in February of this year.

Gertrude C. Johnston was granted a divorce from her husband, Byers F. Johnston, on the ground of cruel and barbarous treatment. The couple were married in Pittsburg in 1895, and have since lived in Pittsburg and Connellsville.

TODAY'S CASUALTIES NUMBER 998, ALL IN THE U. S. ARMY

Scottdale and Dunbar Boys Reported Among Those Missing in Action; Killed Number 133.

WASHINGTON, Sept. 3—Today's list of casualties, issued in two sections, comprise a total of 998, as follows:

Killed in action	133
Missing in action	210
Wounded severely	322
Died of wounds	30
Died from accidents	6
Wounded, degree undetermined	288
Died of disease	9
Total	998

Casualties among Western Pennsylvanians were as follows:

Killed in Action.

George D. English, Pittsburg.

Wounded, Degree Undetermined.

Waldo Johnson, McKeesport.

Albert Dunn, Cuddy, Allegheny county.

Harry Shaffer, Pittsburg.

Matthew Twardoski, Windber.

Wounded Severely.

William D. McBee, Homestead.

William Auth, Pittsburg.

Walter B. DeShong, Fairchance.

Edgar Jeffries, Uniontown

Missing in Action

Cesare Pennachia, Scottdale.

Samuel R. Renzi, Dunbar

Harry R. Culp, Bellevue

Red Cross Benefit.

A benefit picture will be shown at the Paramount theatre Tuesday afternoon and evening and at the Orpheum theatre Thursday afternoon and evening. Special soloists will sing at each theatre. The proceeds donated to the Red Cross carnival.—Adv.—2-1t.

COAL MINES SERVED BY WEST PENN ARE FIRST ON POWER PRIORITY LIST

Increased Production of Coal and Coke More Important Than Other War Industries Just Now.

"Coal comes first under an order of the War Industries Board covering the distribution of power by the West Penn Power Company in the Pittsburg district," says Fuel Administration in a power priority just issued. "The order will give coal mines a full supply of power, although other war industries served by the West Penn company are working a restricted number of hours.

"Under the tremendous increase of war industry in the Pittsburg district, the West Penn company was overloaded. A breakdown in generating machinery added to the shortage. Under a previous plan it was proposed to meet the shortage by dividing the power among all the essential war industries in the district, restricting lesser essential plants to night operation. Under this plan the coal mines, numbering about 200 in the Pittsburg district would have been forced to accept their pro rata share of the curtailment.

"The vital importance of maintaining the increased production of coal, and the necessities of industries served by the mines in the Pitsburg district, presented to the War Industries Board by the Fuel Administration, prompted the order giving the mines first call on the available power."

Dance.

Will be held at the parish house, Dunbar, Wednesday night, September 4. Kiferle's four piece orchestra.—Adv.—2-2t.

Read The Daily Courier every day.

FOUR RUNS SCORED ON FOUR PITCHED BALLS.

Chick Hartley, an old-time ball player, who is now a cop in Philadelphia, knows of a game in which four runs were scored on four pitched balls. He played in the contest, which took place in the New York State league in 1913, between Troy and Syracuse. Owens pitched for Syracuse. Cranston hit the first ball pitched for a home run. Mowe, the second batter, smote the first ball delivered to him for a single. Lumley did the same thing on the first pitch to him. Hartley himself came to the bat next and swatted the first ball for a homer, making a total of four runs. Burchell then relieved Owens. Troy won the game, 5 to 4, in 13 innings. Hartley says this is a record.

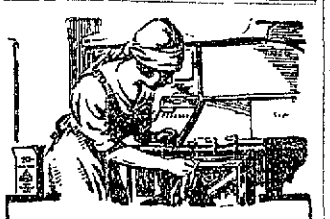

TUESDAY

A bright and shiny gas range is the delight of every good housewife. And it's easy to have, too, when

20 MULE TEAM BORAX

is used in the cleaning water. 20 MULE TEAM BORAX dissolves the grease; cleans off dirt and rust quickly and polishes nickel like new.

At All Dealers

The Grim Reaper

FRANK B. GHRIST.

Frank B. Ghrist, 61 years old, died Saturday at his home at Mount Braddock. Funeral services were held this afternoon with Rev. Byles of Brownfield and Rev. D. E. Minerd of Dunbar officiating. The interment was made in the Dickerson Run cemetery. Mr. Christ is survived by his widow and the following children: William P., who is home from Camp Lee, Petersburg, Va., on a furlough, Roy H., Harry F., May and Eva at home. Four sisters, Mrs. B. F. Jeffries of West Elizabeth, Mrs. Barricklow of Perrypolis, Mrs. L. B. Pride and Mrs. Crayton, both of Mount Braddock, also survive.

—

MISS SARA V. PRICE.

The funeral of Miss Sara V. Price, who died Saturday at her home at Dawson, was held yesterday afternoon, with Rev. H. A. Baum pastor of the Cochran Memorial Methodist church of Dawson officiating. Following the services the body was shipped to Milwaukee, Wis., the former home of Miss Price, for interment. The deceased was one of the best known young women of Dawson and had a number of friends in Conellsville. She is survived by her father J. H. Price, secretary ad treasurer of the Washington Coal & Coke Company and the following brothers and sisters: William J. Price and James Price of Pittsburg, John E. Price, Mrs. H. Lantz of Cleveland, O., and Mrs. A. B. ou Dray of Kansas City, Mo.

—

MRS. PHOEBE T. YAUGER.

While on a visit to her son Charles Yauger at Vanderbilt Mrs. Phoebe Thrasher Yauger, 60 years old, of Broad Ford, died suddenly of heart trouble. Funeral will be held Thursday afternoon at 2.30 o'clock from the Hickory Square church with interment in the Cochran cemetery. Deceased has resided at Broad Ford for the past 20 years and was widely and favorably known in that community. She is survived by her husband Leonard Yauger, Sr. and the following children: John of Buckeye, James of Broad Ford, Charles of Vanderbilt, Albert of Meyer, Leonard Jr., of Vanderbilt, Mrs. Fred Krause of Meyer, Mrs. George Orbin of Youngwood, one brother, Henry Thrasher of Snyder-town, a sister, Mrs. Joseph Harshman of Breakneck, 21 grandchildren and one great grandchild. Funeral Director W. H. Parkhill of Dawson will have charge of the funeral.

—

JOHN E. DAVIN.

The funeral of John E. Davin was held yesterday morning at 9 o'clock from the Immeculate Conception church. Requiem high mass was celebrated by Rev. Father John T. Burns in the presence of many relatives and friends of the deceased. The pallbearers were Thomas Costello, Patrick Morris, Michael Conley, Martin McDonald, Thomas Fahey and James Conway. Interment in St. Joseph's cemetery.

—

JOHN SHUTSA.

John Shutsa, nine months old son of John and Anna Shutsa of Leisenring No. 3, died last night at midnight. Funeral from the house Thursday morning at 10 o'clock with interment in St. John's cemetery.

LOVES HER COWS AND CHICKENS AGAIN

"I have had stomach trouble for twenty years and for the past year have eaten nothing but stale bread and drank hot water. Was too weak to do any kind of work. Six weeks ago I took the first dose of Mayr's Wonderful Remedy and am now doing all my housework besides looking after my chickens and milking two cows every day. Mine has been a wonderful recovery." It is a simple, harmless preparation that removes the catarrhal mucus from the intestinal tract and allays the inflammation which causes practically all stomach, liver and intestinal ailments, including appendicitis. One dose will convince or money refunded.—Adv.

MORE PAY

To be Given Members of Draft Boards Based on Number of Registrants.

WASHINGTON, Sept 3.—Increased pay for the hard-working local draft boards have been authorized by Provost Marshal General Crowder. Under an order announced Friday, members of all boards will receive from $50 to $200 a month, the amount varying with the number of registrants on their rolls.

Fifty dollars will be the minimum for members of boards with 1,000 registrants or less. Heretofore the compensation has been 10 cents for each registrant.

If You Want Something

Advertise for it in our classified column. One cent a word.

Resting the Eyes

Is of little or no permanent value when eye-strain is present. An eye that isn't perfect (and few are) will cause trouble even if no near work at all is done. This is an important fact, which every reader of this paper should note. The proper relief for tired eyes comes from wearing accurately fitting glasses. Get them here.

I. W. Myers, Opt. D.

Optometrist and Optician,

Woolworth Bldg., Upstairs.

Our Specialty—Comfortable Vision.

THE E. DUNN STORE

The HOME of QUALITY and SERVICE

129 to 133 N. PITTSBURG ST. CONNELLSVILLE, PA.

CONNELLSVILLE'S GREATEST STORE

Why Wait and Pay High Prices—Buy Now and Save

Never has there been so much early buying of Fall garments by reason of the extraordinary market conditions which will make for much higher prices later on. we couldn't buy these Suits, Coats and Dresses at the price we paid for them months ago and if you delay you will pay more later on.

Women's and Misses' New Fall Suits

In a wonderful collection offered at big saving over prices that will prevail later.

$19.75 up to $75.00

At the above prices and many between these prices are shown fine tailored and semi-fancy Fall Suits which are worthy of your immediate inspection. An excellent range of correct autumn styles in women's and misses' and stouts—sizes are featured at the above prices. Come and see the Suits.

New Fall Dresses

That will win your admiration. Especially so those we are now featuring. Beautiful new Dresses of Charmeuse, Satin, Jersey Serge and Satin combinations, navy and new blues are featured in the most charming styles. Loose panels weighted with fringe, beaded and embroidered and Mandarin models at $25.00 up to $55.00.

Women's and Misses' New Fall Coats

In a wide variety of models and fabrics, depicting fashion's latest decrees.

$19.75 up to $75.00

If you intend buying a Cloth Coat do so tomorrow at these moderate prices. We have assembled a splendid collection of Coats for all occasions. Any color you want in authentic styles, featuring stunning models, beautifully lined, plain or fur trimmed.

COUPON

The Book of a Thousand Songs

Distributed by the

The Daily Courier

3 COUPONS AND 98c SECURES THE BOOK

PRESENT OR MAIL to this paper 3 coupons like this with price.

MAIL ORDERS add for postage within 300 miles, 10c, 600 miles, 15c, greater distance ask post master rate for 3 lbs.

Greatest Song Book Ever Made

The colossal task, never before attempted, of placing under one cover more than a thousand of the world's most popular standard songs, old and new, has been accomplished. In this great collection every music lover will find hundreds of songs, all set to music, that make a personal appeal. Beautifully bound in durable cloth. Size 7½ x 10 inches.

PRICE LESS THAN ONE TENTH OF A CENT APIECE

YOU ARE INVITED TO THE

Last Dance This Year

AT SHADY GROVE, TUESDAY EVENING, SEP. 3.

Hall's Saxaphone Jass Band

of Columbus, O.,

Will Play from 8.30 to 2, and for the

Dancing Contest

TWO SILVER CUPS TO WINNING COUPLE.

This will conclude open air dancing for this year and be the last chance to hear this famous orchestra.

Tickets $1.00. Special Street Cars After the Dance.

Red-Hot Weather! Stomach Off?

No Appetite? Mouth Dry? Tongue Stiff and a Fierce Thirst? Here's Relief!!

Hot, heavy foods and iced drinks often play havoc with bad stomachs in hot weather. The weak ones haven't got a chance. A quickly chilled or over-worked stomach is a starter of untold misery for its owner.

When you have that dull, depressed feeling after eating—stomach pains, bowel disorders, heartburn or nausea belching, food repeating—it is the danger point. You want to look out—and be quick about it in this hot weather.

A way has been discovered to make sick stomachs well and to keep them cool and sweet. It is a commonsense way. No starvation plan or diet is needed. Make this test and see how quickly you get a good appetite in hot weather and enjoy the things you like without misery to follow.

EATONIC Tablets have amazed people everywhere with the marvelous benefits they have produced for thousands of stomach sufferers. Start the test today and let your own stomach tell you the truth.

EATONIC works quick—it absorbs and neutralizes hurtful poisonous acids, juices and stomach gases caused from undigested foods. Thousands testify that it quickly puts the stomach in a clean, sweet condition—recreates—builds up the lost appetite and makes life worth living for the man who likes good things but who suffers every time he eats them.

EATONIC is absolutely guaranteed to do all this and you are to be the judge. If it doesn't rid you of stomach and bowel misery most common in hot weather—you get your money back at once right from your own druggist whom you know and can trust. No need of your taking a chance of further suffering. Start EATONIC today. You will see.

28 DRAFTEES GO FROM SCOTTDALE AT 5.30 TONIGHT

Men Will Report at 5 O'clock to Form for Parade.

ARE GIVEN DINNER BY WOMEN

Ladies Auxiliary Entertains Men at Y. M. C. A.; All Receive Red Cross Outfits; Scottdale Soldiers Home on Furloughs; Notes of Interest.

Special to The Courier.

SCOTTDALE, Sept. 3.—The following 28 men have been called to entrain at Everson at 5.30 this evening to leave for Camp Forrest, Ga. They will report at the armory at 5 o'clock this evening. These men show a remarkable change under the new military training and instead of marching in irregular groups they take their commands and show ability to march as soldiers. Following is a list of the men who will leave today:

Pearl Ruth, Scottdale.
Leland C. Deuseuberry, Ruffsdale.
Harry Thomas Beaken, Mount Pleasant.
Philip Dodson, Tarr.
George C. Cunningham, Tarr.
Andrew Frejopsky, Mount Pleasant.
Calvin R. Jordan, Scottdale
Arthur L. Stockton, Scottdale.
John W. Jackamons, Scottdale.
Gerald Alfred Dull Scottdale.
Roy McKinley Sterrett, Scottdale.
William D. Wardlow, Scottdale.
John L. Rose, Jr., Mount Pleasant.
Walter L. Malone, Ruffsdale.
Ralph R. Snowden, Scottdale.
Harry M. Tedrow, Mount Pleasant.
Mike Frank Shultz, Mount Pleasant.
George E. Howells, Scottdale.
Quinzie H. Nicklow, Ruffsdale.
John I. W. Carlson, Scottdale.
Theodore M. Minster, Tarr.
John M. Klinchock, Mount Pleasant.
Ira Samuel Wingrove, Scottdale.
Frank McNally, Scottdale.
Charles Henry Ross, Alverton.
Thomas Denmick, Ruffsdale.
Ralph E. Baker, Scottdale.
Max Valentovich, Mount Pleasant.

These men were given a supper at the Y. M. C. A. last evening served by the Ladies' auxiliary and were given Red Cross outfits as they filed in.

Lieutenant Kennedy on Furlough.

Lieutenant Edward Kennedy of the Judge Advocate Department, at Washington, is spending a furlough at the home of his parents, Mr. and Mrs. M. J. Kennedy.

Ensign Bixler Home.

Ensign John Bixler is visiting friends here.

Real Estate Sales.

E. F. DeWitt has sold a six room house on Delaware avenue to Mrs. Elizabeth Baird, an eight room house on Market street to Tony Talarelli, and a four room house to Mike Karaffa.

Dinner for Guests.

Mrs. Harry Bryan entertained at dinner in honor of Mrs. Joe Snyder and sister, Mrs. Samuel Bridges, of Dawson, and Mrs. L. M. Lingenfield of Scottdale.

Bring the Girls'

School needs to us. We're prepared to meet them at least cost to parents. Girls' middy blouses, 94c; girls' gingham school dresses, 69c; stockings, 19c; school hats, 79c; sweaters, $1.98; coats, $4.98; Windsor ties, 25c; girls' middy skirts, $1.25; girls' tams, $1.69; girls' coats, $4.85. Bendiner's Broadway Ladies' Store, Scottdale, Pa.—Adv.

Notes.

Miss Ada Carroll has returned home from Spartansburg, Pa., where she visited during the summer.

Misses Eloise Barkell and Anna Ellis have returned home after spending the summer with their grandparents, Mr and Mrs. Myers at Man's Choice.

Miss Sophia Ford and Miss Elizabeth Porter of Frostburg, Md., are the guests of Mr. and Mrs. Harry Snare.

Miss Olive Swartzendruber is visiting Mrs. Gilbert Smith at Wilkinsburg.

Miss Verne Keslar spent Sunday with Miss Pearl Baker at Youngwood.

William Mullin Miller, who graduated from the Officers' Training Corps at Carnegie Tech, has been one out of 93 chosen from this state for officers' training school that will open at Camp Lee September 13.

Miss Ruth Murnaw, who has been very ill for some time, was taken to the Columbia hospital for treatment on Saturday.

Mrs. Kenney and daughter, Emma Joe, have returned from a visit to Atlantic City.

Miss Mary Reed of Chicago is the guest of her parents, Mr. and Mrs. John R. Reed.

Jack Bates of the aviation department at Washington, D. C., is home on a furlough

Sergeant Myer Morris of Fort Oglethorpe is home on a furlough.

Entertains at Adelaide.

Mr. and Mrs. Clark Work gave a party Saturday night at their home at Adelaide in honor of Miss Ethel Hall of Somerset, a sister of Mrs. Work. About 38 persons attended and spent a most enjoyable evening at music and various games Delicious refreshments were served.

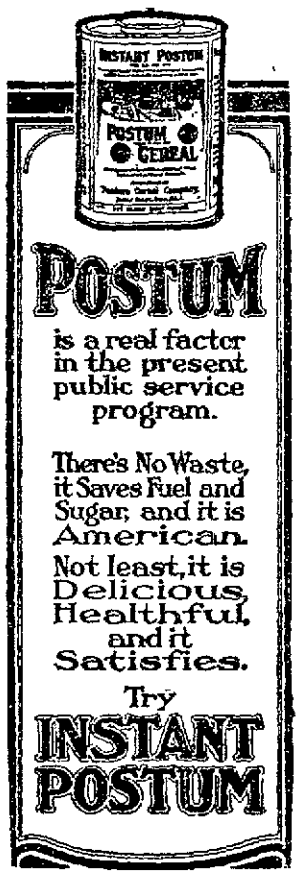

POSTUM is a real factor in the present public service program.

There's No Waste, it Saves Fuel and Sugar, and it is American. Not least, it is Delicious, Healthful, and it Satisfies.

Try INSTANT POSTUM

At the Theatres

THE PARAMOUNT.

"A HUNGRY HEART"—A five part World photoplay of exceptional interest with Alice Brady the celebrated screen star in the leading role, is being shown today for the benefit of the Red Cross. The picture was donated by Manager C. A. Wagner and is one that admirers of Miss Brady cannot afford to miss. The picture is full of thrills and gives Miss Brady an opportunity to display her dramatic ability. A selected comedy is also being shown. Tomorrow Edith Roberts, the Bluebird star, will be presented in "The Love Swindle," a story by Rex Beach and directed by Jack Dillon. Thursday Evelyn Greeley and Carlyle Blackwell will appear in "The Beloved Blackmailer," a five part World feature. Friday and Saturday Mae Marsh, known as the girl with a thousand faces, will be seen in "All Woman," a tense drama. The role in which Miss Marsh appears is replete with great dramatic opportunities, in which the winsome charm of the slim star is afforded wide scope. It is with special pleasure that Miss Marsh is presented in "All Woman," which is just not a photo drama but a compelling example of what Goldwyn is doing to dignify and strengthen the literature of the silent drama.

THE ORPHEUM.

"SAY! YOUNG FELLOW"—An Artcraft production will be shown again today featuring Douglas Fairbanks. In this photoplay he portrays the role of a wide-awake optimistic reporter employed in a small city, who wins distinction by interviewing a millionaire who not only has never been interviewed before, but who announced that he never would submit to reportorial inquisition. Tomorrow Sessue Hayakawa, the well-known Japanese actor stars in "The White Man's Law." It is a drama enacted in the unfamiliar precincts of Sierra Leone on the West coast of Africa, in the heart of the ivory country. The scenes are beautiful and impressive and the plot full of intricate twists, yet presenting a clear and convincing story of love and hate and treachery in an exotic clime.

NOW NEW WOMAN DUE TO TANLAC; REMEDY LAUDED

Mrs. Hegarty Surprised Tanlac Man by Remarkable Restoration to Complete Health.

"Don't you know me," Mr. Kohsin?" "I certainly do not. I never saw you before."

"Don't you remember the woman, that had to be half carried into Turner's Drug Store six weeks ago, when you first came to Altoona, and bought a bottle of Tanlac?"

"Yes I remember that incident."

"Well, I am that woman, Mrs. Hegarty. Then I was so sick from nervousness and sick stomach, that I could not walk a square without being assisted. Now I am strong and vigorous and in perfect health, after only taking three bottles of Tanlac. The doctors had said that I was a nervous wreck and never would be well again. Look at me now. I do not look as if I had ever been sick a day, so my friends and relatives say. I'll say they are telling the truth, because I am so happy over my recovery."

So said Mrs. H. K. Hegarty of Bellwood, near Altoona, Pa., to Mr Kohsin, the Tanlac Man, at the Turner Drug Company's Store, 1116 Eleventh Avenue, Altoona.

Mr. Kohsin stated that when Mrs. Hegarty came to the Turner Store and bought a bottle of Tanlac, she was the sickest woman he had ever seen. Now she is the very picture of health

Tanlac is sold in Connellsville exclusively by the Connellsville Drug Co, Beighley's Pharmacy and F. H. Harmening, where the premier preparation can be had.—Adv.

HAVE YOU SEEN IT?

Better Get Your Free Copy at Once, Mr. Business Man.

The current number of the Trade Review, issued monthly by the First National Bank of Connellsville, is out. It's well worth reading. Business men find it very helpful as it gives facts and figures that indicate the trend of business in many lines. It's free. Send address to the bank.—Adv.

Want Help!

Then use our classified column. Results will follow.

Patronize those who advertise.

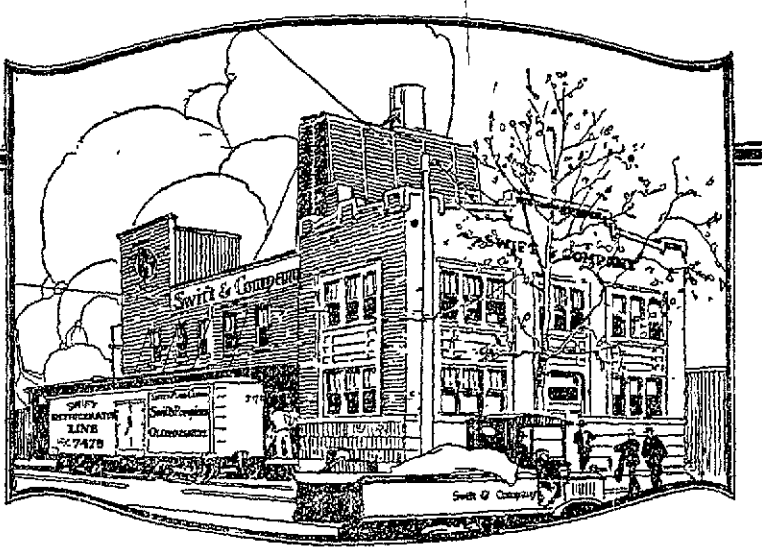

What *is* a Branch House?

The Branch House is the place in the packing organization where what the packing plant does for you is put where you can use it.

Both are the natural result of growth and development in the living thing they belong to.

Swift & Company Branch houses are located in distributing centers all over the country. They are fitted out with refrigerating equipment to keep meat cool, sweet and fresh.

Each one is in personal charge of a man who believes in what Swift & Company is doing for people and wants to help do it.

They are directed by men who have spent years learning how to get *better* meat *cheaper* to the places where it is needed.

Meat is shipped to the branch houses direct from the packing plants in Swift & Company's refrigerator cars, in such quantities that it can be disposed of while fresh and sweet.

Your meat dealer comes *here* to buy your meat for *you*—unless someone else can treat him better than we can.

So you need the branch house in order to live well; and the branch house and the packing plant need each other, in order to be useful to you.

Swift & Company, U. S. A.

SWIFT & COMPANY U.S.A.

Bazaar Department Store

Wednesday, Sept. 4th at 2 P. M.

Everybody Invited to Come—Free to All

Free Souveniors to All the Boys and Girls

BUSTER For Boys **BROWN** For Girls **SHOES** 2 to 16 yrs.

THERE WILL BE FUN FOR THE KIDDIES

As everybody knows that Buster Brown Shoes are made of solid leather—every pair guaranteed to give service. They are the best School Shoes made. Come here on Wednesday and see how these shoes are made, as Buster will give a free demonstration.

IT WILL START AT 2 P. M. ALL COME!

BAZAAR 212-16 N. PITTSBURG **DEPT.** STREET **STORE** CONNELLSVILLE, PA.

Quit Laxatives, Purges; Try NR

NR Tonight — Tomorrow Feel Right

It is a mistake to continually dose yourself with so-called laxative pills, calomel, oil, purges and cathartics and force bowel action. It weakens the bowels and liver and makes constant dosing necessary.

Why don't you begin right today to overcome your constipation and get your system in such shape that daily purging will be unnecessary? You can do so if you get a 25c box of Nature's Remedy (NR Tablets) and take one each night for a week or so.

NR Tablets do much more than merely cause pleasant easy bowel action. This medicine acts upon the digestive as well as eliminative organs—promotes good digestion, causes the body to get the nourishment from all the food you eat, gives you a good, hearty appetite, strengthens the liver, overcomes biliousness, regulates kidney and bowel action and gives the whole body a thorough cleaning out. This accomplished you will not have to take medicine every day. An occasional NR tablet will keep your body in condition and you can always feel your best.

Try Nature's Remedy (NR Tablets) and prove this. It is the best bowel medicine that you can use and costs only 25c per box, containing enough to last twenty-five days. Nature's Remedy (NR Tablets) is sold, guaranteed and recommended by your druggist.

Nature's Remedy NR-TABLETS-NR Better than Pills For Liver Ills GET A 25c Box

QUICK RELIEF FOR ECZEMA

San Cura Ointment is a Marvelous Ointment for Many other Distressing Ailments

San Cura Ointment has cured many cases of itching, bleeding and protruding piles. It has drawn the poison from and completely healed running sores and fever sores which were so old and chronic that everyone who saw them considered them helpless.

San Cura Ointment is guaranteed by Laughrey Drug Co., Connellsville and Broadway Drug Co., Scottdale, to do as stated above and also to banish tetter, salt rheum, boils, carbuncles, to heal ulcers, cuts, burns, scalds and bruises, or money back.

The same guarantee holds good for chilblains, chapped hands and face, so you risk not a penny when you buy a jar for 30c, 60c or $1.00.

For tender skin and to secure a perfect complexion use San Cura Soap. It's the best soap for babies, too, as it prevents contagion—25 cents. Thompson Medical Co., Titusville, Pa.

Laughrey Drug Co., Connellsville; Broadway Drug Co., Scottdale.—Adv.

Is Elected Teacher.

Miss Mabel Bryan of Scottdale has been elected to the Arona schools, near Greensburg.

Manhattan Cafe

—THE—

FAMILY RESTAURANT

EVERYTHING COOKED LIKE AT HOME,
Strictly Fresh, Clean and Pure.
ASK FOR OUR SPECIAL CLUB BREAKFAST AND SUNDAY DINNER.
"Our Pastries Are Delicious Because They Are Homemade."
NEXT DOOR TO WEST PENN WAITING ROOM.

Want Ads—1 Cent a Word.

TONIC - UPBUILDER

Stubborn Coughs, Weak Lungs and Colds Try

Eckman's Alterative

For many years this Calcium preparation has maintained an ever-increasing reputation for accomplishing good, and often remarkable results.

$2 Size now $1.50 — $1 Size now 80c

Price Includes War Tax. All Druggists. Eckman Laboratory Philadelphia

PETEY DINK—Well, Maybe Country Food Wouldn't Agree With Petey, Anyway By C. A. VOIGHT

The Daily Courier.

HENRY F. SNYDER,
Founder and Editor, 1879-1916.

THE COURIER COMPANY,
Publishers.

K. M. SNYDER,
President.
JAMES J. DRISCOLL,
Sec'y and Treas. Business Manager.

JOHN L. GANS,
Managing Editor.
WALTER S. STIMMEL,
City Editor.
MISS LYNNE B. KINCELL,
Society Editor.

MEMBERS OF:
Associated Press.
Audit Bureau of Circulation.
Pennsylvania Associated Dailies.

Two cents per copy, 50c per month; $6 per year by mail if paid in advance.

Entered as second class matter at the postoffice, Connellsville, Pa.

TUESDAY EVENING, SEPT. 3, 1918.

Member of The Associated Press.

The Associated Press is exclusively entitled to the use for republication of all the news dispatches credited to it or not otherwise credited in this paper and also the local news published herein.

THE COURIER SERVICE FLAG.

Employes and Former Employes:
WILLIAM P. SHERMAN,
Hospital Unit L, American Expeditionary Forces, France.
RALPH F. SLIGER,
Company H, 319th Infantry, U. S. N. A., American Expeditionary Forces, France.
LLOYD G. McCRUM,
Lieutenant Colonel, U. S. Arsenal, Rock Island, Ill.
CORRELL J. POOLE,
Supply Sergeant, 8th Company, 152nd Battalion Depot Brigade, Camp Lee, Va.
MICHAEL GRENALDO,
HAROLD RICHEY,
Battery B, 107th Field Artillery, 28th Division, American Expeditionary Forces, France.
LLOYD R. COX,
Company F, 37th Engineers, U. S. A., Fort Myer, Va.
JULIUS CROUSE,
Company E, 15th Engineers (Railway), American Expeditionary Forces, France.
JAMES J. McPARTLAND,
Company B, 63rd Engineers (Railway), American Expeditionary Forces, France.
RUSSELL LENHART,
U. S. S. President Grant, U. S. Navy.
CARL STEHLE,
American Expeditionary Forces, France.
JOSEPH A. BACH,
9th P. O. O. Company, American Expeditionary Forces, France.
LOUIS J. COLE,
Printer, U. S. Naval Reserve.
DANIEL McCASHIN,
Camp Lee, Va.

Sons of Courier Men:
FRED W. GANS,
52nd Company, U. S. Marine Barracks, Paris Island, S. C.

ALL HONOR TO BOTH.

Again has it been proven that Judge Reppert was right in his estimate of Connellsville men when, in addressing the Liberty Bond teams at the close of the third campaign, he said.

"That bunch of men can put anything across."

And they can and have put things across. Not only before Judge Reppert gave willing testimony of his enthusiastic admiration for what Connellsville men had done, but since the accomplishment which called forth unstinted praise from our much esteemed friend and neighbor. Connellsville men carried the second Red Cross drive to a glorious finish; they helped the farmers of this vicinity harvest their crops; they raised over $400 for the Red Cross through a collection of wornout automobile tires. But not the least commendable of the mentioned and unmentioned acts that stand to the credit of Connellsville men as unselfish, loyal and patriotic citizens and neighbors, is their volunteering to act as loaders of stock coke at the Davidson plant.

Measured by the physical exertion required the tasks they have heretofore performed, with the possible exception of the farm work, have been a sort of recreation compared with the loading of coke. This is hard labor and a real man's job. They did not hesitate to tackle it any more than they hesitated to tackle less strenuous tasks. They took hold with the same cheerful willingness that has characterized all their activities, undeterred by the fact that they were engaging in a class of labor for which even seasoned coke yard employes have a decided dislike.

The ready response the men of the city have made to the mere suggestion that they could help still more in pushing the war program along, by engaging in hard, grueling, back-breaking labor, to which all are unaccustomed, is a fine tribute to every man who has had or will have a part in it. The service these men have performed ought to be a lesson to other men who have somewhat unwillingly done only those things that come nearest at hand, or that require no unusual exertion, loss of time or sacrifice of comfort or occasion personal inconvenience. This significant example ought also to shame into some sort of activity those who have done absolutely nothing to help win the war.

This latest volunteer service of our patriotic men places Connellsville in the forefront on real war work by those who are doing things to back up the boys in the trenches. No other city or town in the whole coke region, and only one in all Western Pennsylvania, has given such a demonstration of disinterested and practical patriotism as Connellsville. We have just cause and quite as many reasons to be proud of our soldiers Over Here as we are of those Over There.

While some of our citizens were raising the dust in their haste to get to the speedway yesterday, others were raising blisters loading stock coke in their earnest desire to perform a neighborly service and help win the war. You don't need to turn the picture upside down and look in the branches of the tree in the lower right hand corner to find the patriots. They stand out clear and sharp in the middle foreground.

Swat the pro-German rumor of whatever kind even more quickly and harder than you would swat a fly.

That "no political significance attaches to the appointment" of Judge R. Lindsay Crawford of Greene as successor to E. Lowry Humes, United States attorney for the western district of Pennsylvania, is made the plainer, in these days of "politics adjourned," by the other announcement that "he is a Democrat."

There isn't a bit of doubt about many of the Connellsville volunteers having qualified for permanent jobs as loaders of stock coke.

Connellsville will be slipping behind if it does not exceed the $5,000 quota as the net proceeds of the Red Cross Street Fair.

Can you mention a real hard job of work in connection with boosting the war program that Connellsville men cannot get away with?

It is reported that Ludendorff has fired 160 generals and colonels for failure to hold back the Allies. Why not make a clean sweep, "Ludy," and fire yourself?

It is being currently reported that an exceptional number of men about the city are planning to celebrate their 46th birthday within the next 10 days.

Rippling Rhymes

By Walt Mason

USEFUL LABOR.

I often hear a fellow say, when pointing to a neighbor, "I really think that idle jay should do some useful labor. He tramps the village selling books, and boring thus his betters; and in these times of war, gadzooks, we have small use for letters. He ought to beg or steal a hoe, and work out his salvation, and make a hill of spinach grow, to help feed the nation." Perhaps the neighbor's wearing bells, as on his path he's drifting; perhaps the clothbound books he sells are loyal and uplifting. It well may chance his helpful tomes inspire some husky critter to go and cleave some Teuton domes, and make the kaiser butter. I've never found it safe or sane to judge the other fellow, to say his motives all are vain, or that his course is yellow. We all can't labor with our hands, with energy unturing; we can't hew wood or till the lands, or keep the forge fires burning. For some must clerk and some must preach, or run the railway station, and some must take their clubs and teach the rising generation. The doctor cannot leave his sick who look to him for healing, because some loud offensive hick of slackers still is spieling. Before I'd throw out darksome hints, or whisper things abusive, I'd have to have the charts and prints and diagrams conclusive.

Classified Advertisements

Wanted.

WANTED — YOUR BARBERING business. RENDINE'S. tf

WANTED — CHAMBERMAID AT BALTIMORE HOUSE. 24augtf

WANTED—YOU TO ADVERTISE IN our classified columns.

WANTED — CHAMBERMAID AT TRANS-ALLEGHENY HOTEL.

WANTED—TO BUY A PAIR OF floor scales. A. E. WAGONER & CO. 3sept2t

WANTED—SHIPPER; GOOD SALary. Apply in person at TRI-STATE CANDY CO. 26augtf

WANTED—BOY NOT UNDER 18 years for factory. TRI-STATE CANDY CO. 22augtf

WANTED—TO BUY A 60-INCH INserted tooth hoe saw. Address Box 413, Dunbar, Pa. 3sept1t

WANTED—EXPERIENCED PIANO player at McCRORY'S FIVE AND TEN CENT STORE. 30augtf

WANTED—LABORERS. Apply at H. C. FRICK COKE CO., Everson Shop, Everson, Pa. 31Aug3t

WANTED—SAWYER CAPABLE OF handling steam feed, three year's job. BUCKEYE LUMBER & SUPPLY CO., Berlin, Pa. 29aug6t

WANTED—TO RENT A SIX ROOM house with modern conveniences. South Side preferred. Write F. J., care Courier. 3sept3t

WANTED — LABORERS AND rough carpenters for construction work. The Foundation Company, West Penn Power Company. 17augtf

WANTED—AT ONCE, EXPERienced cloak saleslady, high wages, steady position. None but experienced need apply. PEOPLE'S DEPARTMENT STORE, 220 North Pittsburg street. 2sept6t

WANTED—DINING ROOM GIRL AT ATLAS HOTEL, South Connellsville. 2sept2t

WANTED—DRILL RUNNERS, mift bosses and muckers for work on the Catskill Aqueduct. Apply at office Second Floor Title & Trust building. S. J. HARRY CO. 23aug10t

WANTED—SEVERAL CARPENters or carpenter apprentices, inside work. Good steady position. Apply Master Mechanic, West Penn Railways Co., Connellsville. 31Aug7t

WANTED — CARPENTERS FOR form work, 75 cents an hour. Call 117 West Fayette Street, Sunday evening and afternoons. Week days on Capstan Glass Co., job at South Connellsville, Pa. 31Augtf.

WANTED—LABORERS, 40c PER hour, time and half for overtime. Apply between 7 A. M. and 5 P. M., B. & O. Round House, new extension, Connellsville. After 5 P. M. apply to S. O. STREETT superintendent, Baltimore House, Connellsville. 31Aug4t*

Wanted.

WANTED—TO BUY A FORD ROADster with or without truck body. Address "FORD," care Courier. 2sept3t*

WANTED — BOYS AND GIRLS over 16 years of age at CONNELLSVILLE SILK MILL. 15augtf

WANTED—TWO DRIVERS FOR lumber Camp. BUCKEYE LUMBER & SUPPLY CO., Berlin, Pa. 29aug6t

WANTED — AN EXPERIENCED cashier with a knowledge of bookkeeping. Reference required. BAZAAR DEPARTMENT STORE, 212-216 North Pittsburg street, Connellsville, Pa. 2sept3t

For Rent.

FOR RENT—SMALL APARTMENT. FLORENCE SMUTZ. 3sept-tf

FOR RENT—TWO FURNISHED rooms. Apply 109 West Apple street. 3sept-tf

FOR RENT—TWO FURNISHED rooms for light housekeeping. 127 South Pittsburg street. 2sept2t

FOR RENT—GARAGE OR STORage room. Apply 307 East Cedar avenue. 2sept6t

For Sale.

FOR SALE — HEAVY DRAFT horse. Call J. B. ERRETT, East End. 31Aug3t*

FOR SALE—PIGS 6 WEEKS OLD. G. C. WARRICK, near Murphy Siding. 2sept3t*

FOR SALE—OR LEASE, COAL mine located at South Connellsville. Inquire R. S. PIERCE 30aug6t*

FOR SALE—TWO HORSES AND four wagons. Call 17 Hickory street, Scottdale. 28aug6t*

FOR SALE—1-40 SEVEN PASSENger Packard, $300; in good condition. Will demonstrate. Bell phone R. R. SIMMS Scottdale. 30augtf

FOR SALE—CHEAP, TWO FORD trucks, in good condition, one Heppart-Stewart truck MOTOR SERVICE CO., Bell 125, Dawson, Pa. 2sept3t

FOR SALE—BED, WASH STAND, kitchen table, screen doors, antique stand, by family leaving town. 408 Johnston avenue. 2sept2t*

FOR SALE—SOME FINE QUARTER acre lots at Poplar Grove. Some as low as $90. City water, church and school. Inquire of C. B. McCORMICK Box 144, Connellsville, Pa. 26aug-tf

FOR SALE—STORE MERCHANDISE and fixtures. Invoice for about $4,000 monthly cash sales $3,000. Will increase as coal and coke works are completed. N. A. RIST, Bell 38, Dawson, Pa. 2sept3t

Lost.

LOST—BURLINGTON GOLD WRIST watch with name "Nell" on back. Reward if returned to The Courier. 3sept3t*

Moving and General Hauling.

GLOTFELTY'S BELL 842, TRI-State 573. 18julytf

Money to Loan.

MONEY TO LOAN ON FIRST MORTgage. A. E. WAGONER & CO. 3sept2t

Notice to Teachers.

TEACHERS WANTED FOR SPRINGfield township. Wages $50 to $65. Address C. K. BROOKS, Secretary, Mill Run, Pa. 20aug6t-eod

Coal Contract.

THE DUNBAR TOWNSHIP SCHOOL Board will receive bids for coal for the ensuing term up to September 11. Bids will be per bushel and per building. Address, C. B. FRANKS, Secretary, Leisenring No. 1. sept3-6-9

Notice.

NOTICE IS HEREBY GIVEN THAT S. L. Masten has withdrawn as a partner from the J. T. Wilson Fuel Company this thirty-first day of August, 1918, and is not responsible for its debts and liabilities assumed after said date, the business from said date being conducted by J. O. Clark under the same firm name, to whom all claims and demands against said partnership are to be presented for payment. J. O. CLARK, S. L. MASTEN. 3sept1t-wky

Notice to Bidders.

SEALED PROPOSALS WILL BE received by the Controller of Fayette county, Pa., at his office in the court house, Uniontown, Pa., until 12 o'clock, noon, Thursday, September 5th, 1918, for furnishing and installing a metal Book Filing Case in the Recorder's Office, according to plans and specifications on file in the County Controller's office.

Each proposal must be accompanied by a certified check for $100.00.

The right to reject any or all proposals is expressly reserved. HARRY KISINGER, County Controller. aug-28-28-41-sep3

An Ordinance.

PROHIBITING LOAFING AND IDling upon the streets of the Borough of Dunbar, Fayette county, Pennsylvania; making it an offense for persons to loaf and idle on said streets; requiring all able bodied male persons between the ages of eighteen (18) and fifty (50) years, inclusive, to be engaged in some useful occupation or employment; and prescribing the penalties for the violation thereof and the method of enforcing the same:

Be it ordained and enacted by the Town Council of the Borough of Dunbar, and it is hereby ordained and enacted by the authority of the same:

Section 1—That from and after the passage and proper publication of this ordinance, it shall be unlawful for any able bodied male person or persons between the ages of eighteen (18) years and fifty (50) years, inclusive, and without some useful employment to idle or loaf upon the streets of the borough of Dunbar;

Section 2—That all able bodied male persons between the ages of eighteen (18) years and fifty (50) years, inclusive, resident within the said Borough of Dunbar, shall be habitually and regularly engaged in some lawful, useful and recognized business, profession, occupation, trade or employment, and shall work or be engaged at their said employment at least forty-eight (48) hours in each and every week;

Section 3—That all persons violating any of the provisions of this ordinance shall, on conviction thereof before the Burgess of the Borough of Dunbar, be sentenced to pay a fine of not less than three ($3) dollars, nor more than twenty-five ($25) dollars for each offense, together with costs, and in default of the payment of such fine and costs, shall undergo an imprisonment in the Borough lockup or the County jail for such period as may be fixed by the Burgess as the case may be, not however, exceeding ten (10) days for each offense.

Ordained and enacted by the Town Council of the Borough of Dunbar, this 13th day of August, 1918.

M. J. STEWART,
President of Council.

Attest:—GEO. E. MARTIN,
Secretary of Council.

August 17, 1918, the foregoing Ordinance approved.

ALEX. R. DUNCAN,
Burgess.

3sept1t

Bumstead's Worm Syrup

A safe and sure Remedy for Worms. Stood the test for 50 years. IT NEVER FAILS. To children it is an angel of mercy. PLEASANT TO TAKE. NO SICKNESS, NO PHYSIC NEEDED. One bottle has killed 132 worms. All druggists and dealers, or by mail—30c a bot. Est. C. A. VOORHEES, M. D., Phila., Pa.

Wanted

LABORERS AT MORRELL ASH DUMP. $4.25 DAY, NINE HOURS. 2sep3t

Public Sale

The undersigned will offer at Public Auction on the BARCHLOW FARM, NEAR LEISENRING NO. 1, on

FRIDAY SEPTEMBER 6,

at 1 P. M., the following:

GOOD TEAM WORK HORSES,

2 good sets harness, two-horse wagon, single spring wagon practically new,

7 TONS HAY, 4 TONS STRAW,

114 bushels of oats, four acres of millet in field, lot of farming utensils, 25 bushels potatoes, chickens, garden truck, etc.

HOUSEHOLD GOODS.

The Union Loan Company of Greensburg will also offer a lot of Household goods for sale.

Everything must be sold. Terms, CASH.

Note—The farm is for rent. See John W. Miller or F. A. Barchlow.

JAMES BARNHART, Auctioneer.
JOHN W. MILLER.

Wanted

LATHE AND PLANER HANDS GOVERNMENT WORK, HIGH PAY AND STEADY WORK. APPLY ELECTRIC WATER STERILIZER & OZONE CO., SCOTTDALE, PA. 3-4t

War Work

For all men leaving non-essential industries.

Brakemen
Firemen
Machinists
Carpenters
Painters
Yard Clerks
Switch Tenders
Hostlers
Fire Knockers
Freight Handlers
Laborers

Help Win the War

Call, Telephone or Write

Employment Office,
Baltimore & Ohio R. R. Co.
130 W. Peach Street,
Connellsville, Pa.

G. L. ARMSTRONG, Pres. A. E. WAGONER, Sec-Treas.
McCLAIN CROSSLAND, Shop Mgr.

The Crossland Wagon Works Co.

South Ninth Street, West Side, Connellsville, Pa

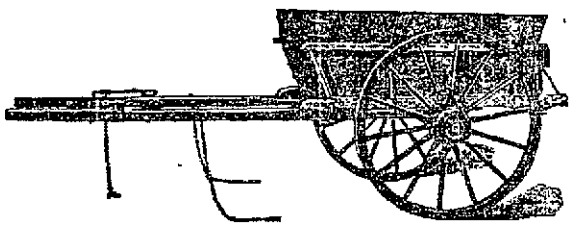

Wagons, Carts, Coke Barrows.

All Kinds of Repair Work Done on Short Notice.

Save Your Hair

FORST'S BALD HEAD HAIR GROWER is sold and heads treated at the following places:

J. F. Baisley's Barber Shop, Uniontown, Pa.
Dougherty's Barber Shop, Brownsville, Pa.
Mason's Barber Shop, Yukon, Pa.
Bell's Barber Shop, Mt. Pleasant, Pa.
Turaney's Barber Shop, Dawson, Pa.
Tyler's Barber Shop, Vanderbilt.
S. A. Mosier's Barber Shop, Connellsville, Pa.
Circle Taylor's Barber Shop, Donora, Pa.
Krouse's Drug Store, Smithton, Pa.

Our Bald Head Hair Grower will honestly grow hair on a bald head. Cleans dandruff from the scalp in five or six treatments and itchy scalp in two or three rubbings. Women will find it an excellent preparation for the treatment of all hair troubles. Prepared by

W. H. FORST

DRUGGIST, SCOTTDALE, PA.

Protect Yourself

Fire Insurance **Think**

Do you carry enough insurance to make good your property loss in case of complete fire or, are you under insured. This is a serious question most people decide after they are victims of fire losses.

PROPERTY LOSS BY FIRE in 1915 was 75 MILLION Dollars MORE than it was insured for.

Better See Me Today.

E. F. DeWitt

Brennen Building, Scottdale, Pa.

I WRITE EVERY LINE OF INSURANCE.

FARMERS AND GARDENERS

If you want a market for your products take them direct to our stores. We will buy all sorts of vegetables and fruits. If you have apples, peaches, plums, quinces, or any other kinds of fruits, we want them. Also in the market for potatoes and all kinds of late vegetables, hay, corn, and other sorts of grain. We want your butter, eggs, milk—there is no better market in Western Pennsylvania than we offer you at our plants, cash or merchandise, convenient to your home. That's an inducement surely. There is at the present time a rush for tomatoes; people want them for canning. There is a big demand for roasting ears, lima beans, and other late vegetables. We want peaches for canning, plums and apples for preserving, and if you haven't any of these fruits or vegetables for sale, perhaps you are figuring on raising enough for your own needs. We can furnish you Mason jars, tin cans, and other equipment for putting them up. A Union Supply Company store is a good place now to visit if you want to sell goods, or if you want to buy goods. They are attractive for both purposes.

Union Supply Co.

63 Large Department Stores,

Located in Fayette, Westmoreland and Allegheny Counties.

WEAR

Hooper & Long's

SHOES

The COAST LINE to MACKINAC

D&C

TO MACKINAC ISLAND
From Buffalo $11.00 Round trip 19.00
From Cleveland $9.00 Round trip 14.00
From Toledo $7.25 Round trip 13.00
From Detroit $6.50 Round trip $12.00

The delights of your vacation begin the moment you board a D. & C. Coast Line Steamer for beautiful Mackinac Island—for half of the delights are in the Lake voyage.

Railroad tickets are honored on all D. & C. Line steamers without extra charge.

The D. & C. Insignia insures the best in appointments, cuisine, and painstaking service. Safety and health provisions are all that could be desired.

All steamers are equipped with latest wireless service. All water is sterilized by ultra violet ray process.

Two splendid vessels—City of Mackinac II and City of Alpena II—operate four times a week to Mackinac Island. From Toledo Mondays and Saturdays 8:30 A. M., Tuesdays and Thursdays 6:00 P. M. From Detroit Mondays and Saturdays 5:00 P. M., Wednesdays and Fridays 8:30 A. M.

Send 3-cent stamp for illustrated pamphlet and Great Lakes map. Address L. G. LEWIS, G. P. A., 9 Third Avenue, Detroit, Mich.

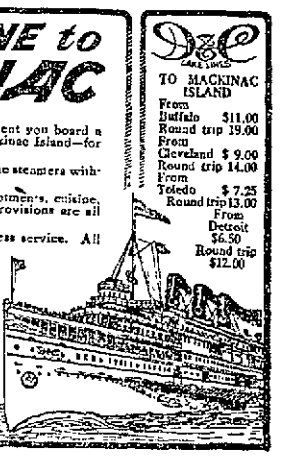

TO INVESTORS Large or Small

I offer for sale 360 shares of Capital Stock in the Title & Trust Company of Western Pennsylvania, one of Connellsville's prominent banks.

I will sell this stock either in whole or any part at $60 per share. Terms if desired.

Harry Wardman

1430 K Street, N. W., Washington, D. C.

THE JOB DEPARTMENT OF THE COURIER DOES ALL KINDS OF COMMERCIAL PRINTING.

"CAP" STUBBS — ENOUGH TO WORRY ABOUT! — By EDWINA

The Kaiser as I Knew Him For Fourteen Years

By ARTHUR N. DAVIS, D. D. S.

(Copyright, 1918, by the McClure Newspaper Syndicate.)

CHAPTER X.

The Kaiser's Appraisal of Public Men.

No one ever speaks to the kaiser until addressed. As that monarch's opinions on most subjects are firmly fixed and he will stand no opposition, any erroneous idea he may entertain is very apt to remain with him. His advisers were apt to leave him in error rather than arouse his ire by attempting to set him right. But for the fact that he was very fond of asking innumerable questions, his store of information might have been extremely scanty.

In the course of my conversations with him he frequently expressed his views of men who were in the public eye. Upon what basis they were founded he did not always enlighten me, but even when I knew them to be erroneous I realized it was useless to try to change them and I did not often take issue with him. When I did his eyes would flash fire, but I had expected that and I continued just the same.

The kaiser always seemed to take a particular interest in American affairs, and while he professed to despise our form of government he watched very carefully the careers of our public men. It is not unlikely that he imagined, as I have pointed out elsewhere in these pages, that he could influence our elections by swinging the German-American vote in favor of the candidate he preferred, and he made a study of our public men in order that he might know which of them would be more desirable in office from the German viewpoint.

When Mr. Wilson was nominated for the presidency, the kaiser was quite positive that he wouldn't be elected. Perhaps the fact that Mr. Roosevelt, for whom at that time the kaiser had the greatest admiration, was one of Mr. Wilson's rivals, blinded him to the strength which elected Wilson, but the fact that the latter had had little experience in international politics unfitted him, in the kaiser's estimation, for the important office for which he was running.

I saw the kaiser shortly after Mr. Wilson's election.

"I am very much surprised at the result of your election," he declared. "I didn't think your people would be so foolish as to elect a college professor as president. What does a professor know about international politics and diplomatic affairs?"

I haven't the slightest doubt that the kaiser pictured our president as a counterpart of the typical German professor—a plodding, impractical, unambitious bookworm with no hope or desire of ever earning more than $1,000 a year and no yearning for public acclaim, a recluse, absent minded and self-centered, who spent the midnight oil poring over musty volumes and paid little or no attention to what was going on around him! Such a man, the kaiser undoubtedly believed, the United States had elected as its chief executive and his surprise was more or less natural in those circumstances.

When Wilson sent 5,000 men to Vera Cruz the kaiser felt that he had exceeded his rights.

"What right has Wilson to mix in the internal affairs of Mexico?" he asked. "Why doesn't he allow them to fight it out among themselves. It is their affair, not his!" Germany had many financial interests in Mexico and looked with disfavor upon any move we made in that direction.

When, however, the war in Europe started the kaiser made every effort to have America mix in international affairs provided we fought on her side.

When I saw him just after the war started he said we ought to seize the opportunity to annex Canada and Mexico.

"Can't your president see the wonderful opportunity now for combining with us and crushing England?" he asked. "With our fleet on one side and America's on the other we could destroy England's sea power. This is America's great opportunity to dominate the western hemisphere, and your president must see his chance to take Canada and Mexico!"

As the war progressed and reports reached the kaiser of our increased shipments of munitions to the allies, the kaiser's impatience with Wilson became more difficult to repress, and there was hardly an interview I had with him in which he did not give vent to his feelings in that connection.

"My officers are becoming so incensed at America's attitude," he told me, "it will be impossible for me to restrain them much longer."

And when, on another occasion, he accused Mr. Wilson of discriminating against Germany, he made the remark: "Wilson's in the hands of the Wall street group!"

TO BE CONTINUED.

LOCAL WAR NEWS

Continued from Page One.

BURT McCLELLAN SAFE IN FRANCE.

A card announcing the safe arrival overseas of Bert McClellan has been received by his parents. He is a member of the 34th Prov. Co. He left for Camp Lee on June 29. He was formerly employed here at Hager's grocery.

ROY MINER REPORTS SAFE ARRIVAL OVERSEAS.

Miss Ruth Miner has received a card announcing the safe arrival overseas of her uncle, Roy Miner, member of the 34th Provisional Company. Private Miner received his training at Camp Lee

SOISSON MADIGAN RETURNS AFTER FURLOUGH HERE.

Soisson Madigan, who is in the Navy aerial service, has returned to Philadelphia after spending a furlough with his parents, Mr. and Mrs. J. D. Madigan of East Fairview avenue. He expects to leave soon for duty overseas.

SERGEANT PERCY RETURNS TO CAMBRIDGE SPRINGS.

Sergeant Harry Percy has returned to Cambridge Springs, where he is stationed after spending a furlough with his parents, Mr. and Mrs. J. D. Percy of West Peach street.

CORNELIUS J. FABIAN HAD A SAFE PASSAGE OVERSEAS.

Cornelius J. Fabian, son of Stephen Fabian, who left Connellsville May 29 for Camp Lee, had a safe passage overseas according to a card received by his father this morning. Private Fabian, who is attached to the Infantry arm of the service, was formerly a printer in his father's establishment on West Crawford avenue and later employed in the B. & O. scale office.

BEN CAMPBELL NOW A FIRST-CLASS SEAMAN.

Ben Campbell, son of Mr. and Mrs. George W. Campbell of East Green street, who has been in the Navy about a year, has recently been promoted to the rank of first-class seaman.

FLOTO SONS ENJOY FURLOUGHS AT SAME TIME.

Carl and Max Floto, sons of Mr. and Mrs. E. R. Floto, of Race street, are enjoying furloughs at the same time. Carl is serving in the Navy and Max is on special duty at headquarters at Camp Lee.

WILLIAM CUNNINGHAM IS SAFE OVERSEAS.

Word has been received here of the safe arrival overseas of Private William Cunningham who is with Company "E" of the 604th Engineers. Private Cunningham is the son of Mrs. M. A. Cunningham of 105 Trader avenue.

QUINN BROTHERS ARRIVE OVERSEAS.

Mrs. Ellen Quinn of Everson has received cards from her two sons, James and Patrick Quinn, telling of their safe arrival overseas.

LOCAL WAR xzfifi i

MANY SECOND LIEUTENANTS RECEIVE COMMISSIONS.

In addition to Thurman W. Bixler, John D. Frisbee and Charles C. Ralston of Connellsville, the following young men from neighboring towns have been commissioned second lieutenants of infantry in the U. S. Army from the fourth central infantry officers' training school, Camp Gordon, Ga.:

James O. Easton, Donald MacDonald and Paul L Snyder of Mount Pleasant; Minor S. Franks and Lewis H. Gause of Uniontown; Paul W. Fritts and George W. Schenck of Somerset; John Stuff of Boswell; Slater W. Thomas of Hollsopple; Harold H. Baker of Stoyestown; John Calhoun of Berlin, and Albert C. Glessner of Meyersdale.

John D. Zimmerman of Somerset; Charles S. Shoemaker and Jacob P. Myers of Greensburg have been commissioned lieutenants of artillery from the field artillery officers' training school at Camp Taylor, Ky.

HARRY PERCY LIVE WIRE AT CAMBRIDGE SPRINGS.

At Cambridge Springs where he was sent for training with motor mechanics, Sergeant Harry Percy of Connellsville, has become known as a real live wire. Recently he put on two minstrel shows that netted about $600. On Monday night of this week a part of the money was expended at a banquet and dance for the men in training, the officers and a few others. Two hundred fifty were at the banquet and about 600 at the dance. Sergeant Percy was toastmaster at the after dinner speaking. The money left after the expenses of the affairs had been paid was turned into a fund for tobacco and other things for the men who left during the week for various camps to enter upon the work for which they had been trained. Sergeant Percy, who has been placed in charge of amusements at the Cambridge Springs school, was the only one left behind. He will remain there indefinitely.

EVERY DAY IS FOURTH ON THE FIRING LINE.

It's like celebrating the Fourth every day "Over There," says Private Michael J. Franks, member of Company C, 305th Engineers, writing to his father, Michael Franks of this city. In part he says: "You can talk about your Fourth of July in the States but here is the real one. You bo to sleep with shells flying over your head and wake up with shells flying over your head. But I've got used to it. It sounds like music to me. The Germans shoot them over to us but we send 10 shells back to every one of theirs. So we should worry. Well, John, what is the news over in the States any way. I would like to know what is going on over there, so don't forget to write me a nice long letter. John, this is some country. It's nothing but mud up to your knees. It rains about every half hour. Some times it is pretty nice for a few days and then it rains again, but we're used to it so what do we care."

Michael sends his regards to all the folks about his old home.

SMITHFIELD BOY WRITES HE'S ON QUIET FRONT.

"Well, I am up in the front and have been for some time, but it is so quiet that I have been ashamed to tell you. I have seen a little shrapnel but it did not amount to very much," says H. C. Robinson, of Company A, 307th Engineers, writing to his father, Thomas Robinson, of Smithfield. "It is like everything else over here. You have to keep your eyes open and use a little common sense along with your military training. I have a good bed, am in a rainproof house and get plenty to eat. That is really more than I thought they got. We are about two miles back of the trenches doing regular engineering work. We have a good piano player and composer in our company. He gives entertainments nearly every night, so summing it all up conditions are good. As to the war you know more about it than I do but from all reports everything looks lovely. I am well and feeling fine."

RAY LANGANECKER, U. S. MARINE, IS HOME.

Ray Longanecker of Company K, United States Marines, who has been stationed in the West Indies for the past two years, left this morning for a training camp in South Carolina after spending a furlough with his wife and children and his father, William Longanecker at Pennsville. Young Longanecker has been in military service two years, arriving home about two weeks ago. He brought with him a number of pictures and interesting souvenirs, the latter taken from bandits captured by the American soldiers. All day yesterday and up until late last night over 100 of his friends called to see him previous to his leaving for a training camp. He expects to be sent to France soon. His wife and children and his father accompanied him as far as Greensburg.

PHOTOGRAPHS OF SERVICE MEN KNOWN LOCALLY.

A photograph of Lieutenant Commander J. Lester Murrie, son of Mr. and Mrs. John W. Murrie of Vine street, who is filling an important post in the Brooklyn Navy yard, is displayed in the window of E. G. Hall's art store, South Pittsburg street. Another photograph attracting considerable attention is that of William G. Vance of the Royal Engineers, London, Eng., who is familiarly known to the members of old Company D of the Fighting Tenth as "Woozy" Vance.

The Ideal Wife.

One of the most successful men of this country recently wrote: "Whatever I am, and whatever success I have attained, I owe it all to my wife. She has ever been an inspiration and the greatest helpmate of my life." To be such a successful wife should be the ambition of every woman, but how impossible when dragged down by headaches, backache, dragging-down pains, nervousness and "the blues." Every woman in this condition should start at once to build up her system by a tonic of specific powers, such as Lydia E. Pinkham's Vegetable Compound, which for three generations has been restoring American women to health and consequent happiness.—Adv.

Patronize those who advertise.

Cuticura Healed Pimples On Face

Itched Causing Scratching. Used Two Boxes Ointment and Four Cakes Soap.

Nothing Purer, Sweeter for All Skin Troubles Than Cuticura.

"I had poor blood and from that I began to get sore eruptions on my face. My face was of a reddish color, and I had pimples. My face itched which caused me to scratch and I could not sleep because the eruption hurt very much. This trouble lasted about two months.

"Then I used Cuticura Soap and Ointment. It helped me very much, and it took two boxes of Cuticura Ointment and four cakes of Cuticura Soap to heal me." (Signed) Samuel Lopsinson, 423 Tasker St., Philadelphia, Pa., July 31, 1917.

Clear the pores of impurities by daily use of Cuticura Soap and occasional touches of Cuticura Ointment as needed to soften, soothe and heal. Nothing purer or sweeter for every toilet and nursery purpose.

Sample Each Free by Mail. Address postcard, "Cuticura, Dept. B, Boston." Sold everywhere. Soap 25c. Ointment 25 and 50c.

To the People of Connellsville and Vicinity

SPECIAL FOR THIS WEEK

FREE ADVICE

CONSULTATION AND EXAMINATION TO ALL WHO WANT GOOD TREATMENT.

AND IF YOU ARE NOT SATISFIED WITH MY OPINION OR THE FEES MADE FOR YOUR AILMENTS YOU NEED NOT TAKE IT UP.

This is my picture. When you call you will see me and be treated by me each visit. I am a regular graduated, licensed and registered Physician.

DR. R. W. MacKENZIE

Specialist

BLOOD, NERVOUS and SKIN AILMENTS.

If you are suffering from a nervous, Blood or Skin disease you should call at my office at once for a thorough examination. My treatment will help you. No power of words can describe the wonderful benefits my Direct Method Treatment has given to hundreds of ailing men. If you have pimples, Eruptions, Blotches, Acne, Eczema, Bad Color, Boils, Itching or Burning of the Skin, or any symptoms of Blood Disorders, Skin Diseases or Nervous Ailments you should call at once and let me explain to you—prove to you—the wonderful benefits I am rendering every day in all such conditions. The fact that you may have been treated elsewhere without benefits should not discourage you in the least. Hundreds of patients are being restored to a sound basis of health after they had tried numerous doctors and other treatments in vain. My charges are reasonable and no more than you can afford to pay.

Here in Your Home Town Each Week. REMEMBER THE DAY

New Sing Hotel, Connellsville, Pa., WEDNESDAY ONLY EACH WEEK.

Qualities and Styles---Values and Prices

Prove this Store to be Headquarters for

BOYS' AND GIRLS'

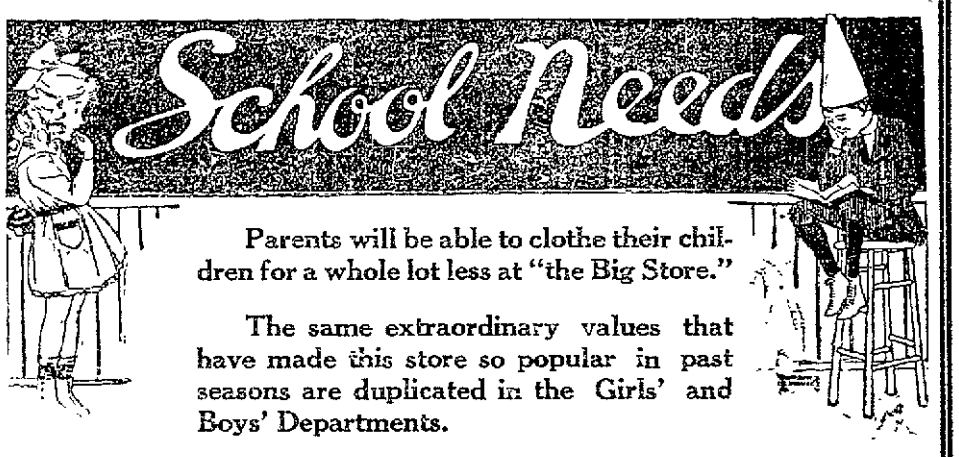

Parents will be able to clothe their children for a whole lot less at "the Big Store."

The same extraordinary values that have made this store so popular in past seasons are duplicated in the Girls' and Boys' Departments.

Girls' Gingham Dresses, $1.25, $1.50, $1.95 and up.

Girls' Serge Dresses, $6.90, $8.90, $10.90.

Girls' Silk Dresses, $8.90, $9.75 and $11.75.

Girls 'School Tams, $1.25, $1.50 and $1.95.

Girls' Fall Hats, $1.48, $1.98 up to $5.90.

Boys' Hats and Caps, 50c 75c and $1.00.

Boys' School Suits, $5.50, $6.50 up to $15.00.

Boys' Novelty Suits, $4.95, $6.50 up to $10.00.

Boys' School Pants, 95c, $1.39, $1.75.

Boys' Waists, 59c, 85c and 95c.

School Hose, 22c, 29c, 39c.

KOBACKER'S "THE BIG STORE" ON PITTSBURGH ST.

Girls' and Boys' School Shoes, $2.45, $2.95, $3.95.

Away with DEADLY POISONS. RAT CORN KILLS RATS, MICE AND GOPHERS.

FOR SALE BY Connellsville Drug Company.

HOW MANY PEOPLE HAVE LOST VALUABLES

By hiding their valuables in some insecure place, many people have lost their valuables by fire or theft. Make sure of absolute protection by putting them in our vault. Safe Deposit Boxes for rent. $1.50 and up per year.

THE UNION NATIONAL BANK OF CONNELLSVILLE (WESTSIDE)

J. N. Trump WHITE LINE TRANSFER

MOTOR TRUCK and WAGONS. MOVING AND HOISTING PIANOS A SPECIALTY.

Office 103 E. Grape Alley, Opposite P. R. R. Depot. Both Phones

WEAR Horner's Clothing

J. B. KURTZ, NOTARY PUBLIC AND REAL ESTATE. No. 8 South Meadow Lane. Connellsville Pa.

BREWED FROM THE CHOICEST MATERIALS CONNELLSVILLE'S FAVORITE BREW

YOUGH

Indian Head

YOUGH BREWING CO. TRADE MARK CONNELLSVILLE, PA.

BEER

"IT HITS THE SPOT"

ARMY LIEUTENANT TO EXAMINE FOOD OF DRAFTED MEN

Camp Forrest Officer Will Accompany Men From District No. 6.

TO GUARD AGAINST ILLNESS

Draftees Will Get Proper Food at the Proper Time; Two Mt. Pleasant Boys Receive Commission; Mr. and Mrs. George Galley Entertain.

Special to The Courier.

MOUNT PLEASANT, Sept. 3.—A new feature for the safety of drafted soldiers who leave today, that of having all of the food issued along the road inspected by Dr. Bechtell, has been instituted by the government. Lieutenant Bechtell reported from Camp Forrest to the chairman, Dr. W. A. Marsh, of Board No. 6, yesterday and presented his orders which show that he will leave with the local men and accompany the train that carries this contingent of draftees to Camp Forrest and will examine all foods given the men on this train and will se that the food is given the men at the proper time. Men leaving from Connellsville and surrounding districts are given four meal tickets and should the train be delayed these men have no other means of getting a meal until they reach camp. If the train is delayed Dr. Bechtell will take care of the men and see that they receive meals. The boards were formerly allowed 65 cents a meal per man and now this has been raised to 75 cents per meal. Dr. Bechtell stated that this should feed them very nicely as it is remarkable the good meals that can be served a soldier in camp for 45 cents.

Entertains at Dinner.

Mr. and Mrs. George Galley entertained Mrs. Wilbur J. Carroll of Mount Airy, Youngwood, and her house guest, Miss Lillian Hall of Pittsburg, at dinner last evening at their Washington street home.

Goes to Camp Merritt.

Mrs. James Harkins has left for Camp Merritt to see her son, Lewis, who is ready to leave for overseas with a hospital unit.

Two Receive Commissions.

Floyd Rumbaugh has received a commission as second lieutenant in the artillery. He was promoted at Camp Zachary Taylor.

James Easton has been given a commission as second lieutenant in the infantry at Camp Gordon.

Dies at Meyersdale.

Jesse Darby, 35 years old, of Meyersdale, died Sunday morning in the Western Maryland Hospital, Cumberland, of injuries suffered last Friday night at Meyersdale when he was struck by a street car. His death resulted from a punctured lung caused by a broken rib. He is survived by a half sister residing at Meyersdale.

If You Are Hunting Bargains read the advertising columns of The Daily Courier. You will find them.

WHY WOMEN DREAD OLD AGE

Don't worry about old age. Don't worry about being in other people's way when you are getting on in years. Keep your body in good condition and you can be as hale and hearty in your old days as you were when a kid, and every one will be glad to see you.

The kidneys and bladder are the causes of senile afflictions. Keep them clean and in proper working condition. Drive the poisonous wastes from the system and avoid uric acid accumulations. Take GOLD MEDAL Haarlem Oil Capsules periodically and you will find that the system will always be in perfect working order. Your spirits will be enlivened, your muscles made strong and your face have once more the look of youth and health.

There is only one guaranteed brand of Haarlem Oil Capsules, GOLD MEDAL. There are many fakes on the market. Be sure you get the original GOLD MEDAL Imported Haarlem Oil Capsules. They are the only reliable. For sale by all first-class druggists.—Adv.

Presbyterian Picnic Tomorrow.

The Presbyterian Sunday school of Leisenring No. 1 will hold its annual picnic on the church lawn, Wednesday evening at 6 o'clock. All members and their friends are invited.

Hunting Bargains ?

You will find them in our ad. columns.

LIKE BASEBALL NEWS

That major league baseball means a lot to the soldiers over there is vouched for in a letter Clark Griffith received from L. L. Kemp, a Washington boy with the expeditionary forces. He wrote, in part:

"To most of us, next to receiving letters from home, news of doings in the big leagues is the most welcome. The papers that we purchase here contain only the results of the big league games, but the interesting part, the box scores, are missing."

Kemp inclosed two good luck charms for the Washington pilot, and Griff is going to carry them around with him until the close of the season.

ASTHMADOR
AVERTS - RELIEVES
HAY FEVER
ASTHMA
Begin Treatment NOW
All Druggists Guaranteed

PARAMOUNT THEATRE

—TODAY—

WILLIAM A. BRADY PRESENTS ALICE BRADY IN HER BEST PICTURE.

"A HUNGRY HEART"

A PICTURE THAT WILL THRILL FROM BEGINNING TO END—WHICH WILL MAKE YOU LAUGH AT TIMES AND AT OTHERS BRING THE LUMP UP IN YOUR THROAT. THIS PICTURE IS SHOWN FOR THE BENEFIT OF THE RED CROSS AND IS DONATED BY C. A. WAGNER.

ALSO A COMEDY AND WEEKLY.

—TOMORROW—

BLUE BIRD PRESENTS EDITH ROBERTS IN THE BLUEBIRD PHOTOPLAY

"THE LOVE SWINDLE"

IN THIS PICTURE MISS ROBERTS IMPERSONATES A MAN WHOM THE ORDINARY PERSON CANNOT DETECT AS A WOMAN.

ALSO A L KO COMEDY IN 2 ACTS.

ORPHEUM THEATRE

—TODAY—

"Doug." is a cub reporter with a nose for news. He strikes a scent that leads up to all the thrills and laughs that make "a regular Fairbanks picture."

DOUGLAS FAIRBANKS IN
"SAY! YOUNG FELLOW!"
An Artcraft Production.
Also a Good Comedy.

—TOMORROW—

Jesse L. Lasky Presents SESSUE HAYAKAWA in
"THE WHITE MAN'S LAND"

The exotic romance of the Orient has been interwoven with as fine a bunch of thrills and as tense a suspense as we have ever seen intermingled in a photoplay.

TELLS HOW TO GET BACK OLD TIME AMBITION

Discoverer instructs druggists everywhere not to take a cent of anyone's money unless Bio-feren doubles energy, vigor and nerve force in two weeks.

7 A DAY FOR 7 DAYS

Any man or woman who finds that they are going backward, are not as strong as they used to be, have lost confidence in their ability to accomplish things, are nervous and run down should take two Bio-feren tablets after each meal and one at bedtime.

Seven a day for seven days.

Then take one after each meal until the supply is exhausted.

Then if your nervousness is not gone, if you do not feel twice as strong and energetic as before, if your sluggish disposition has not been changed to a vigorous active one, take back the empty package and your money will be returned without comment.

No matter what excesses, worry—overwork—too much tobacco or alcohol—have weakened your body and wrecked your nerves, any druggist anywhere is authorized to refund your money on request if Bio-feren, the mighty upbuilder of blood, muscle and brain does not do just what is claimed for it.

Note to Physicians: There is no secret about the formula of Bio-feren, it is printed on every package. Here it is: Lecithin; Calcium Glycero-phosphate; Iron Peptonate; Manganese Peptonate; Ext. Nux Vomica; Powd. Gentian; Phenolphthalein; Oleoresin Capsicum; Kola.

Senreco

Keeps Teeth Clean and Gums Healthy

Specially indicated for treatment of Soft, Spongy and Bleeding Gums.

All Druggists and Toilet Counters.

Bio-feren
LEAVES NO AFTER-EFFECTS EXCEPT HEALTH
ALL DRUGGISTS-LARGE PACKAGE $1.00

You Can Beautify your Complexion

—and rid the skin of unsightly blemishes, quicker and surer, by putting your blood, stomach and liver in good order, than in any other way. Clear complexion, bright eyes, rosy cheeks and red lips follow the use of Beecham's Pills. They eliminate poisonous matter from the system, purify the blood and tone the organs of digestion—Use

BEECHAM'S PILLS

Largest Sale of Any Medicine in the World. Sold everywhere. In boxes, 10c., 25c.

ADDS ZEST TO THE MEAL

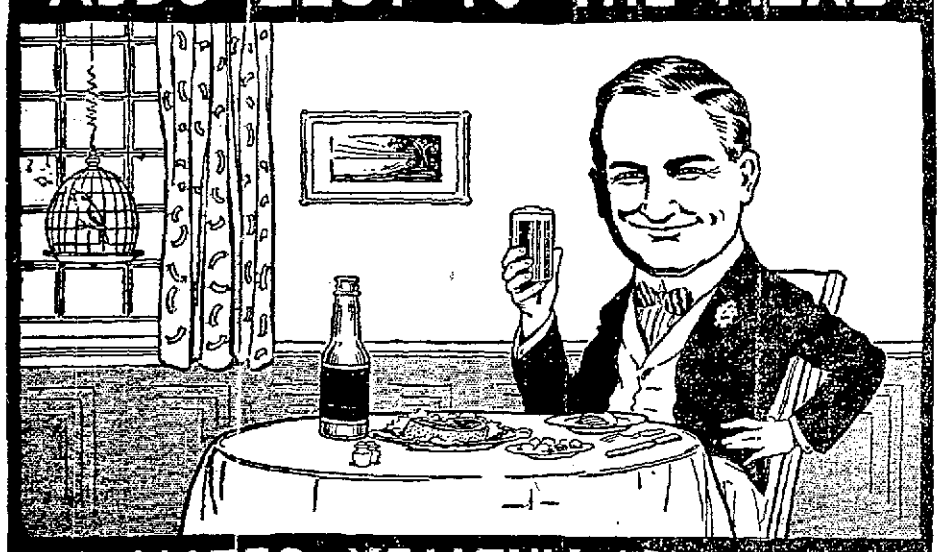

PROMOTES HEALTHY APPETITE—

Don't make the mistake of thinking that all beers are alike!

There's a surprising *difference* and you see it immediately in

CONNELLSVILLE SPECIAL BEER

Finer materials in this popular brew!
Better brewing methods!
No expense or effort spared to make it best possible!

Ask For **Connellsville Special Beer**
at Hotels, Cafes, Clubs

ORDER A CASE FOR YOUR HOME

PITTSBURGH BREWING CO.

The Title and Trust Company of Western Pennsylvania

SPEAK WELL OF YOUR HOME TOWN.

Be patriotic in local matters as well as national affairs.

It is a wise practice to speak well of your home town and tell the people about its advantages.

The Title & Trust Company of Western Pennsylvania is a home bank for home people and invites your account.

4 per cent Interest Paid on Savings Accounts.

F. T. EVANS ESTATE.
BOTH PHONES.

READ THE COURIER.

A Group of Exceedingly Attractive Fall Dresses

Very Specially Priced

$19.75

As the leading feature of our initial display of new Fall styles, we present this unusual group of Dresses. Meeting all requisites of new and authentic style, these beautiful new models are, at the same time, true cases in point of the many opportunities at this store for the practice of thrift and economy. Not a dress in the lot but is worth a good deal more, as you will readily agree the minute you see them.

Georgette Georgette-and-Satin Plaids
Crepe de Chine All Satin Taffeta

Are the materials used chiefly, and you find them beautifully fashioned into the new panel front and panel back effects, with altogether charming new treatments of collars and pockets. Fringe and braid appear as trimming. Blue, black, brown, burgundy and green, in any size you may wish from 16 to 46. We repeat—they are most unusual at the price.

Smart Apparel For Fall

Suits, Coats, Dresses, Sweaters, Blouses, Millinery—carefully selected by us from sources which at once dispose of any question of their authenticity or success. Thrift and economy alike point to the advisability of early selections, as replacement prices will most assuredly be higher. But whether you are ready to buy or not, your inspection and criticism is invited—will be most gladly welcomed.

It's Fall Throughout the Store

As Proclaimed Emphatically by These New Arrivals

New Neckwear	New Linings	New Trimmings
New Ribbons	New Gloves	New Shoes
New White Goods	New Blankets	New Waists
New Ginghams	New Comforts	New Carpets
New Linens	New Art Work	New Curtains
New Hosiery	New Yarns	New Underwear
New Dress Silks	New Dress Woolens	Men's Wear

Time to be About the Making of WARM COMFORTS

And after last Winter's experiences homemakers will need little prompting. We are ready, when you call, with all the materials that will be required.

—Cotton Batts, 15c to $1.50 each.
—China Cotton, $1.25 to $3.50 the batt.
—Wool Batts, both 2 and 3 lb. sizes.
—Cotton challis, silkolines, sateens, satins, cretonnes, as well as silk and cotton fabrics in both plain and fancy patterns. Prices 30c to $1.00 the yard.

SPECIAL!

500
Women's Handkerchiefs
Regular 25c Values
Very Special at
18c Each—3 for 50c

Including both Swiss embroidered and fancy colored styles. Inquire promptly at the Handkerchief Section—first floor—near stairway.

Mothers Will Welcome This Opportunity for Buying Girls' School Apparel at a Saving

One Lot SCHOOL DRESSES Reduced One Fourth

Very neat little models in gingham and other serviceable tub materials. Solid colors, checks and plaids. Our prices for the finished garments less than materials alone of an equal quality would cost today—and no bother to mothers of cutting and making. All sizes 2 to 14 years. Were $1.25 to $4.89. Now 94c to $4.88.

$6.50 and $6.95 RAIN COATS Reduced to $2.95

One extra special lot of girls' Raincoats—some lined with rubber and some rubberized. They show a good range of materials and colors, and will prove a most useful and economical purchase. Here in all sizes 6 to 14 years.

One Lot of SCHOOL COATS Reduced One Half

Summer Coats to be sure, but most of them are sufficiently heavy for first Fall wear and of a quality at least equal to any you can buy. There are many colors, and a wide range of styles, but none of them overdone or too elaborate for school wear. Lucky the mother who reads this little advertisement and secures one of these Coats at such a saving. Were $2.50 to $20.00. Now $1.25 to $5.00.

Gold Bond Stamps Pay 4% On What You Spend—Save Them.

WRIGHT-METZLER CO.